DAILY NEVADA STATE JOURNAL.

VOL. LX. RENO, NEVADA, TUESDAY MORNING, JUNE 9, 1903. No. 37.

BUILDING OF SAN PEDRO LINE

The Southern Nevada Road Now Absolutely Assured

A BRANCH WILL BE BUILT TO TONOPAH

Visitors Speak in Highest Terms of the New Camp in Nevada That is Electrifying the World

An aggregation of capital and talent came in from Tonopah Sunday evening. Numbered in the party were Perry Heath, formerly Postmaster General, and now owner of the Salt Lake Tribune, United States Senator from Utah Tom Kearns, R. C. Kerenes and David Keith. Mr. Kerenes is vice-president of the San Pedro road and Senator Kearns, Perry Heath and David Keithe are large stockholders and directors in the concern.

Senator Kearns of soiled Panama, rotund shape and smile that a layman might have smole, was marked by a Journal reporter for his prey. The Senator is of the Jim Butler type of exterior, but he is a man of affairs, a diplomat, financier, cordial gentleman and astute politician all the same. He greeted the scribe with cordial and attent air and staved off never an interrogatory. Senator Kearns in substance said:

"The contracts have all been let for the building of the San Pedro line and construction work is in active progress at both ends.

"The road will be in operation within the next eighteen months and it will not be long thereafter before trains are also running into Tonopah. The great camp is only 175 miles from the San Pedro line and, while the surveys are not completed, we believe that an easy grade, with gentle curvatures can be secure and there is plenty of water along the line.

"Tonopah's future depends upon transportation, either for the ores out of the camp or for fuel and fluxes in. There are millions of tons of low grade ore in the camp that will pay to ship out or work by an economical process on the ground.

"The permanency of Tonopah depends entirely upon the securing of transportation facilities. The time will soon pass when ore can be produced that will stand for sixty miles of teaming and then shipment over several lines of railroad.

"Our party visited Tonopah partly to inquire into the great deposits of low grade ore there. We were showed through all the mines that we cared to visit and I must say that for the amount of development work, Tonopah makes the greatest showing of any camp in the world. It does not seem extreme to say that it may equal the great Comstock.

"Another purpose of our party was to look into the prospects of the Nova Scotia-Tonopah mine. I think that the ore lead will be struck in that mine with depth."

The party of mining and railroad men departed for their destinations, some going west and the others east.

Universal Approval

The Journal has never yet made a fight for the betterment of public morals or for the righting of a private wrong that it has not won. It may resort to raw means. The surgeon's knife is not a bouquet of roses. But the results have justified the means in each case. So says the local writer of this paper. Other opinions may exist, but the aforesaid goes until contradicted. The Journal has taken a stand against the operation of swindling schemes. It will continue to do so until the management sees fit to replace the writer or the latter to resign.

Absolute fearlessness is the motto of these columns and steadfast adherence to the cause of the right in high and low places, even if "raw" means sometimes become necessary. This is written in self defense against any rumors that may have been circulated that The Journal prefers caving down to adherence to first principles. There are many things that need a lively stirring up in this city before it is as it should be and The Journal is the sheet that will do it.

CHURCHILL LOOKING UP

The Irrigation Canal Means Good Times For That Section

Lieutenant Governor Allen upon reading the advertisement in The Journal regarding the irrigation canals to be built from six miles west of Wadsworth into Churchill county says it is the best piece of news to reach his people in a decade. There is no question in his mind now but Churchill is destined to be in time one of the richest counties in Nevada, that its citizens will flourish, its towns grow in population, increase wonderfully. There has been a readier sale at better prices of lands lately than at any time within his memory and holders are reluctant to dispose of their lands at increased values. The general policy seems to be to hold on.

The Best—American Biscuit Co.'s Crackers.

TWO FAMOUS BLOODHOUNDS

Officer Ferrel Will Take His Trailers to the State Prison Today

Officer C. P. Ferrel yesterday received from Mr. Catron, head of the Walla Walla State Penitentiary, two thoroughbred bloodhounds, one being a Siberian named Bessie, that was used through Oregon and Washington after Tracey, the murderer of Officer Ferrel's brother, one year ago today.

The other is a Southern bloodhound and is pronounced by all experts who have seen him to be the finest dogs they have ever had the pleasure of seeing.

Officer Ferrel will take Jumbo and Bessie to Carson today on the local to Warden Considine, of the State Penitentiary. The warden and policeman will be in copartnership with the dogs and they will be used in Reno when occasion demands. Those who have had an opportunity to see these famous dogs should be at the local today when they depart.

A Splendid Pageant

Thursday night Reno will witness one of the most magnificent parades the state has ever witnessed as to costumes and spectacular effects. It will be the D. O. K. K., a side rank of the Knights of Pythias, the grand lodge of that order to meet in annual convention here Thursday morning with representative men from all over Nevada in attendance. It will doubtless be remembered that at our carnival the D. O. K. K. were a guard of honor for the queen and the richness of their robes and the personnel of the members were the talk of the town.

Scarcity of Rooms

There is no let up to the scarcity of rooms in town. Strangers arriving on late trains at night find difficulty in obtaining places to sleep. The hotels are taxed to their utmost capacity. There is daily complaint of the congested condition of affairs but there seems to be no remedy.

Hard at Work

Governor Sparks, Hon. J. A. Yerington and C. H. E. Hardin, Nevada's commissioners to the St. Louis fair, are hard at work. They say they are meeting with success in obtaining exhibits that will reflect credit upon Nevada, but they have an immense amount of work ahead of them.

Looking for Mines

The prosperity of the Olinghouse mines is causing prospectors to hunt the hills to the north and south of that place and a number of men are now so engaged. Men who own properties in Olinghouse are sending others to explore adjacent canyons.

Going to the Mine

George B. Church, assistant superintendent of the Pacific Consolidated company's mines in Fyramid district, arrived yesterday from Flint, Michigan. Superintendent Parry will accompany him to the mines today.

He Who Runs May Read

The other day a lady advertised the loss of three coral pins. The Journal published the announcement two days and the valuable were returned to the owner. The moral is ——

PROMISING PROPERTY

A Good Mine in the Vicinity of Carson

Deputy Sheriff Knoblock of Carson showed a Journal reporter this morning a number of specimens of copper ore from a mine near the capital city in which he and other well known men are interested. The specimens looked good to us and we were informed the ledge is three feet wide, that the ore goes from five to sixty per cent copper and about six dollars in gold. The ore also carries small values in silver. The ledge will be cut at 180 feet depth by a tunnel 130 feet in length, about 100 feet of which has already been driven. In this tunnel gold ore has been encountered lately but returns as to values have not been received. The copper ore should command attention anywhere and needs but a little advertising and notice to bring the needed capital to the front.

Splendid Rendition

Sol Smith Russell's great comedy, "Peaceful Valley," was presented in the opera-house last evening to a pleased audience by the Frank Cooley company. There was a large attendance and considerable enthusiasm was manifested. The company will be here all week and the sale of seats indicates that the attendance at every performance will be large. This company is the best that has appeared in Reno in many months.

Too Much Droving

Reno is the only city in the enlightened, civilized, uncivilized or barbarous worlds where the police travel in bunches. If there is not enough money in the treasury to cover the town better, The Journal believes that better results could be obtained by giving the officers separate beats, and thus double their efficiency.

A Good Clean Up

The Springfield-Nevada Mining Company received for the 276 ounces of gold sent to the Carson mint the neat sum of $4416. The gold ran $16 an ounce. The run was only a fifteenth of the amount of ore on the dump.

On Sick Leave

H. J. Crampton, proprietor of the Commercial Soap Works, has been on the sick list for the past two weeks. E. R. Crampton is manager of the business during his father's enforced absence.

A Fraternity Man

Dr. Campbell of Pioche, a prominent Mason and a past grand master of the I. O. O. F. of Nevada, is spending a few days here and will attend the annual sessions of those orders.

Sign of Prosperity

One of the best signs of Carson's prosperity is that the Ormsby hotel is now undergoing repairs from roof to cellar, the property having changed hands.

Judge Talbot Coming

Justice Talbot of the Supreme Court will arrive tomorrow night to attend the Knights of Pythias grand lodge as a representative from Elko.

Canines Galore

The tax collector ought to reap a harvest in fees from dogs judging by the number now tagless and loose on the streets.

Nevada's Rivers

The Carson river is high and muddy and the fishing poor. The Truckee is clear and the fishing fine.

Prisoner Confesses

Special to The Journal:

HOLLISTER, Cal., June 8. — The murdered Walkerez, the negro who killed Mrs. Leroy at Oakland, was captured south of here today. He offered no resistance and confessed the crime. His story told contradicts the statements of Mrs. Ross, the white woman who first told of the murder. He intimates that she helped him carry the body down and bury it in the basement.

Gun Explodes

Special to The Journal:

NEWPORT NEWS, Va., June 8.—At target practice off Cape Hatteras the big gun in the turret of the monitor Nevada exploded and tore up the deck, causing much damage. The vessel will be sent in the navy yard for repairs.

End of the Flood

ST. LOUIS, June 8.—The flood is stationary tonight and the end is in sight. Towns across the river are under ten feet of water. The loss of life is placed at twenty, damage to property three millions.

C. B. Long sells 1903 papers from 5c up. 315 N. Va. St. m1tf

WORK FOR THE CHAIN GANG

Still Hammering Away on a Proposition That Needs Hammering

Sheriff Hayes has directed the work of the chaingang into those channels that would accomplish the most good for the greatest number the people know, and the people appreciate. If Sheriff Hayes will only let the chaingang take a day off the streets and the sewers and provide the members of that honorable body with hammers so they can knock down the nails in the sidewalks about town no one man can estimate just how many men will rise up to bless him. From Commercial Row to the courthouse, from Eleventh street to the electric power-house the nails stick up all their heads and half their bodies to tear the soles from the new shoes of unoffending citizens and hardworking taxpayers to make them smother their righteous wrath or cuss aloud. The Man About Town is among the sufferers and knows whereof he speaks. He would like to see Sheriff Hayes nail down this proposition with the everwilling chaingang. The shoes provided by the county dads to the chaingang are full of nails and a fellow feeling makes us wondrous kind. The men are not alone in this matter, the ladies are with them. Get out the hammers and let some knocking be done in this good cause. The Man About Town deplores knocking in general but this knocking in particular will meet a long felt want. The nails protrude and the knots stick up and both should be given attention. Knock the nails, chop the knots, and confer a boon on humanity.

Accidental Death

Coroner Updike yesterday held an inquest on the remains of Wm. Brown, who dislocated his neck by falling from a wagon. A verdict of accidental death was rendered. The deceased was a native of Pennsylvania, aged about 65 years. No papers were found to give a clew to his relatives. He was a pioneer of western Nevada and spent many years in Carson. He worked for R. S. Gammon a number of years and was an industrious man of good character.

Striker is Wanted

Last fall a man by the name of Striker accused Officer Travis and Detective Williams, alias Moore, with robbing him of several hundred dollars and a gold watch. Word was received yesterday by Chief of Police Leeper that Striker is a hard customer and is guilty of embezzlement. He is thus accused by Leigh Ingals of Fresno.

All Aboard for Mohawk

If all the people who are contemplating the trip to Mohawk next Sunday purchase tickets, it will require all the rolling stock of the N-C-O to transport them. Preparations are being made to accommodate the crowd no matter how large it may be.

Big Cattle Deal

T. A. Henderson came down from Carson last night and will proceed to the Carson sink this morning to consummate one of the largest deals in cattle that has taken place in Nevada in years.

KILLS THE ALKALI

Gypsum Seems to be the Salvation of Many Nevada Districts

Lieutenant Governor Allen said today he had kept his eye on a field at Clarks station where alkali seemed to be the principal crop for many years past. He noticed a big improvement and asked the owned how it happened. He was told that ground gypsum had been used and that the alkali had disappeared. Now Governor Allen says one of his reasons for going to Mound House is to look into the gypsum quarry and to use some of the product in Churchill.

Well Earned Vacation

Judge Curler has given the lawyers notice that about the last Monday in this month he proposes to begin his vacation, that they must get the cases in which they are interested in shape and that Judge Murphy will preside in his place. No one who has known how hard Judge Curler has worked for months past in court and in chambers and at all times will begrudge him a "day off" or fail to wish for him a very pleasant time.

Visitor to Reno

Fred Fairbanks, editor of the Lyon County Times, returned to Yerington this morning after having spent several days in Reno. He is impressed with the growth of this city since he was here last. Mr. Fairbanks says the copper mines near his town will soon resume operations and when they do it will be by a new company and for an indefinite time.

Removal

Coffin and Larcombe will remove their store to the opera house building on or before June 8. The buildings occupied by them at present for sale.

je3w1

Absolute Security!

OUR LIVER GRANULES

Absolute Cure

BILLIOUSNESS
SICK HEADACHE
TORPID LIVER
FURRED TONGUE
DIZZINESS
SALLOW SKIN
INDIGESTION

They Touch the Liver
They Never Gripe

The Cann Drug Co.,
CORNER 2d & VIRGINIA STS
Leading Druggists

RODGERS 1847
SILVER PLATED KNIVES, FORKS AND SPOONS

Special Reduction Sale

Everyone can have fine tableware at the prices we are selling same.

GOLDEN JEWELRY STORE
Cor. Second and Virginia Sts.

The Present day Gentleman

appreciates the necessity of following closely fashions fabrics. "Foster" is an adept in the art of satisfying the the most discriminating dresser. In short, the success of your spring garment is assured if Foster is your draper.

S. C. Foster, TAILOR DRAPER IMPORTER
Hartung Bldg., Virginia Street
Phone 231 Brown

GRAY, REID & WRIGHT CO.

Muslin Underwear Sale for This Week

The first day has been beyond our expectations. The prices offered, considering qualities, are below anything that ever was sold hereabouts before. We intend to close out every piece before we move into our new store

THIS CONTEST CLOSES JUNE 25th

$50.00 for the most popular teacher for a vacation trip.

Every 5 cent purchase entitles you to a vote

Cut Out This Coupon

FIVE VOTES

For M .....

At GRAY, REID & WRIGHT Co's
Deposit before June 12, 1903.
NOT GOOD AFTER ABOVE DATE.

Cut Out This Coupon

Deposit at Our Store Your Vote for Choice of Most Popular Teacher

TELEPHONE BROWN 285 ═══ 237 VIRGINIA STREET

SUMMER SHOES

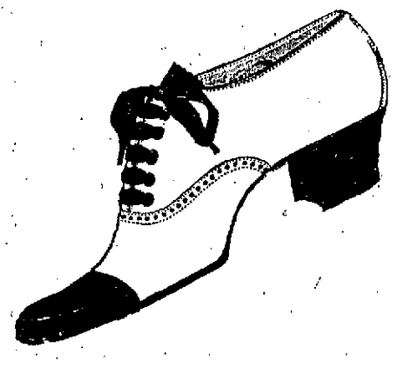

Everybody is wearing OXFORDS this Season

And everybody who sees our summer styes of oxfords and boots pronounce them the very neatest, nicest, fitest shoe ever shown. Call and have a look at them. You will find the best makes of oxfords and boots at the lowest prices in Reno. Sorosis and Queen Quality for ladies. And Stacy Adams and Walkovers for men. A full line of Children's sandals and oxfords.

Tel. Blk. 243 **Cleator's** 17 W. Second

NewspaperARCHIVE®

A FEDERATION OF LABOR

MINNESOTA WORKMEN IN ANNUAL CONVENTION

Number of Matters of Importance to be Considered During the Three Days That It Will Be in Session

Special to The Journal:

LITTLE FALLS, Minn., June 8.—Men of brains and brawn, upwards of 300 in number, filled the courthouse today when the twenty-first convention of the Minnesota State Federation of Labor was called to order by President M. E. Neary of Minneapolis. The roll call developed the fact that the convention is the largest in the history of the organization. Not only Minneapolis, St. Paul and Duluth, but many of the smaller cities of Minnesota are represented.

The opening session was occupied with preliminary business, including the appointment of the necessary committees. The annual report of Secretary W. E. McEwen shows that the union labor movement has made great strides in the state during the past twelve months and that the situation generally is satisfactory.

There are a number of matters of importance to be considered by the convention during the three days it will be in session that make the gathering of more than ordinary interest to the labor world. If the desire of a large and influential element is acceded to questions of socialism will receive less attention than has been the case at former conventions of the organization. Most interest attaches to the election of officers of the federation. President Neary and Secretary McEwen, it is said, are anxious to be re-elected, but for both offices there are a number of other strong aspirants and the contest promises to be exceedingly lively before it is ended.

Earlham's New President

Special to The Journal

RICHMOND, Va , June 8 —President Robert L. Kelly was formally installed as head of Earlham College today in the presence of a large audience, including trustees, faculty, alumni, students and friends of the college. Leading educators were in attendance from nearly all of the prominent colleges and universities of Indiana and there were also eminent representatives of the Friends' institutions or learning in various parts of the country. The particular features of the inaugural program were the installation address, delivered by President Harper of the University of Chicago, and the inaugural address of President Kelly. Brief congratulatory addresses were delivered on behalf of the student body, the alumni and the educational institutions of Indiana.

Robert L. Kelly, the new president of Earlham College, graduated from that institution in 1888. He did three years of graduate work in psychology at the University of Chicago, where he took the master's degree and for three years in succession was awarded a fellowship. In Chicago he conducted extensive investigation in the field of child psychology, both of the normal and abnormal type, in which line he is recognized as an authority. He came to Earlham College two years ago from Penn College, Iowa, of which institution he was acting president.

Racing Begins at Grosse Point

Special to The Journal:

DETROIT, Mich., June 8.—When Jacob J. Holt gives the signal to start at the Grosse Point track this afternoon there will be inaugurated what promises to be the best running meeting ever held under the auspices of the Detroit Jockey Club and one of the best ever witnessed in this part of the country. The meeting is to continue two weeks, during which time six stake events will be decided. The entries for these events are the most ambitious in number and class of anything ever held on any of the Detroit tracks. In the Campau and other stakes are entered such crack horses as E. E. Smathers' McChesney, winner of the last big handicap, Charles R. Ellison's Harry New, and Ordnung, the winner of the Montgomery handicap. Bookmakers and horsemen of prominence are here from all parts of the country and the meeting opens under the most favorable auspices.

Mme. Hading in London

Special to The Journal:

LONDON, June 8.—The most prominent figure on the dramatic horizon at present is Madame Jane Hading, the great French tragedienne, who begins her London engagement tonight at the Coroner Theater. She will play for a month and her repertoire is to include "Plus que Reine" and her latest Parisian triumph, "Le Chatelaine," in which she is to be associated with M. Guitry.

Chicago Bankers Confident

CHICAGO, June 8.—Local bank officers, generally speaking, say that there is nothing alarming for the general business conditions of the country in the present state of the stock market. Many of them believe that the tendency of inflated securities to get back to the normal level will eventually result in much good to the country's affairs in general. Some of these bankers have devoted much time to the study of the situation and they feel that everything is working for the better and that the present condition of the stock market will serve ultimately to establish a proper level of prices for all securities.

World's W. C. T. U.

Special to The Journal:

GENEVA, Switzerland, June 8. — American women, English women, and women of many other nationalities who have devoted their lives and best energies to the temperance cause have gathered on the shores of Lake Leman to take part in the sixth biennial convention of the World's Women Christian Temperance Union. The gathering will be formally opened here tomorrow and the sessions will continue for several days.

The large number and representative character of the delegates constitute a refutation of the report that has gained some currency to the effect that with the passing away or retirement of the founders and pioneer workers of the organization the W. C. T. U. has been losing ground. From all appearances the present convention will be by far a larger and more notable gathering than the convention held two years ago at Edinburgh. The United States and Canada have sent a number of prominent workers, while the representation of England, the Scandinavian countries and Australia equals that at previous conventions of the organization.

With the present convention Lady Somerset is to retire from active participation in the affairs of the W. C. T. U. In future she will devote her time and attention exclusively to the management of the home for inebriates which she has founded in England to the numerous other charities in which she is interested. Considerable interest attaches to the choice of her successor in the presidency of the World's W. C. T. U.

Class Day at Princeton

Special to The Journal:

PRINCETON, N. J., June 8.—The class day exercises at Princeton were held today, beginning at eleven o'clock this morning in Alexander Hall. There was a considerable company of auditors present, comfortably filling the large auditorium. Many of them were from distant parts of the country, friends and relatives of the members of the academic class. The exercises consisted of the singing of college songs, interspersed with reading of personal humorous histories of the members of the class. The reading of the histories was followed by the planting of the class ivy. This afternoon the historic cannon exercises were held around the old cannon on the campus.

Leiters Go to Bar Harbor

Special to The Journal:

WASHINGTON, D. C., June 8.—Mr. and Mrs. L. Z. Leiter and the Misses Leiter left Washington today for Bar Harbor, where they have taken the cottage of George Vanderbilt for the summer.

Guild Meeting.

The Woman's Guild of Trinity Church will meet with Mrs. Boyne Tuesday afternoon at 2 o'clock, at 504 Lake street.

Notice to the Public

W. J. B. Nichols, formerly of Butte, Montana, has no connection with the firm of W. C. Bennett & Co., of Springfield, Mass., and has no connection with the management of the Gold King Mining Company of Nevada.

W. C. BENNETT & CO. J5w

I carry the best line of wall paper in town. No old goods. C. B. Long, 315 N. Va. St. m1tf

McCORMACK HOUSE

EUROPEAN PLAN
OPEN ALL NIGHT

OVER THE POSTOFFICE,
COMMERCIAL ROW

Removal Sale

Having leased the lower floor of the old FREDERICK BUILDING from Shane & White on COMMERCIAL ROW, I shall continue the sale of my entire stock of CLOTHING, FURNISHING GOODS, HATS, CAPS and TRUNKS at COST.

S. JACOBS, The CLOTHIER

Furniture and Carpets

Reno, Tuesday, 9 June, 1908.

Pretty parlor tables

Pictured above is a very neat and compact parlor or library table. It is 26 inches long by 19 inches wide, mounted on casters and contains a roomy drawer. The material is ash, with rich brown finish. Ash, by the way, is the best known substitute for oak. This table will give excellent service. Price, $7.00.

Lace curtains—ruffled fish net curtains—40 inches wide and 3 yards long—very neat—are recommended for bedroom and dining room use—color: white. Price, the pair, $2.15.

CREDIT IF YOU WANT IT

John Breuner Co.

119-121 Virginia Street, bet. First and Second, Reno

The Farmers and Merchants Bank

Paid Up Capital $100,000

Officers—W. J. Westerfield, president; L. Dolley, 1st vice-president; F. D. King, 2d vice-president; A. F. Tooley, cashier; A. H. Smith, assistant cashier.

Directors—W. J. Westerfield, A. F. Tooley, F. D. King, Fred Grob, S. C. Gibson, Wm. Levy, T. F. Dunaway, L. Dolley, George Ernst.

A general banking business transacted, buy and sell exchange on all the principal cities of the United States and Europe

Investigate our savings department one dollar starts an account with us

Boxes for rent in our Safe Deposit Vaults at $2 per year

Southeast Corner Second and Virginia Sts.
RENO, NEVADA

Washoe County Bank
RENO, NEVADA

Capital fully paid $500,000 00
Surplus fund 50,000 00

DIRECTORS AND OFFICERS.

Geo. W. Mapes .....President
M. E. Ward .....Vice President
Frank M. Roland.. 2nd Vice President
C. T. Bender .....Cashier
George H. Taylor .....Asst. Cashier
H. M. Martin ..... Director
D. A. Bender .....Director
A H. Manning .....Director

With a large capital and fine equipment this bank is prepared to extend every reasonable accommodation.

Interest paid on time deposits at the rate of 3 per cent per annum.

Fire insurance—first-class companies represented.

JOURNAL ADS PAY

MONEY TO LOAN

ON City Property at low rate of interest for term of years to parties who contemplate building residence or business blocks will find it to their advantage to investigate our monthly payment plan. For particulars call at offices

RENTERS LOAN & TRUST CO.,
NEW JOURNAL BLOCK,
Rooms 4, 5 and 6
W. F. CREELMAN, Agent.
COOKE & AYRES, Attys.

Just Received at

J. R. BRADLEY CO.'S

Reno and Virginia City, Nevada.

TWO CARLOADS OF THE CELEBRATED STUDEBAKER WAGONS AND BUGGIES, RUBBER-TIRED PHAETONS AND SURREYS, AND ONE CAR LOAD OF DEERING MOWERS.

ALWAYS IN STOCK A FULL LINE OF GROCERIES, HAY, GRAINS AND SEEDS—DRIFTED SNOW FLOUR—GLASS, PAINTS, OILS AND VARNISHES—CROCKERY, HARDWARE AND CUTTLERY—WAGONS, BUGGIES, CARRIAGES AND CARTS—HARNESS AND ROBES--OSBORNE AND DEERE IMPLEMENTS—SOLID COMFORT PLOWS—BUILDERS HARDWARE AND CARPENTERS TOOLS—LIME AND CEMENT—BUILDING AND ROOFING PAPER—NAILS AND WIRE—STOVES AND RANGES—PLUMBING AND PLUMBERS' GOODS.

We own and operate the only Creamery in Reno, and make own Creamery Butter and Cheese. Call and see us or write for prices

Virginia and Plaza Streets

NewspaperARCHIVE®

A COMMENT ON EVENTS

A SYMPOSIUM ON CHILD STUDY

Little Incidents Written in a Forceful, Entertaining Way By One Who Knows the Little Tots Very Well

Anybody who will steal flowers from off a grave lacks brain cells or is criminally careless.

Still we hear of such proceedings every year. The evening before Memorial Day a little woman who earns her bread by the sweat of her brow and her luxuries by denying herself the necessities of life bought a few sweet blossoms and laid them upon the graves of her loved ones.

It was a touch of the refined in her nature that sought expression thus.

But, on the morning of Memorial Day not a leaf was left. Every flower had been stolen.

It is common report that many children make a regular business of haunting burial grounds after funerals to carry off the ribbons from floral pieces. What a pity the care-takers of the cemeteries could not be on the spot and give the young vandals a dose of black snake.

Nothing appeals to some natures like physical pain — they can understand that, while they hardly ever listen to reason.

But, maybe the black snake were better applied to the persons of their parents, for what mother of sense will permit her child to bring home a lot of beautiful broad white satin ribbon without making a business of finding out where it came from?

I know a small girl of ten who took home two fine wax dolls and three gold rings, and when she told her mother that the teacher had given them to her because she was such a good girl r[illegible] questions were asked.

Very young children have vague ideas of ownership, sometimes, but there is something radically wrong with a child of ten, or with her parents, when stolen goods can be lied about and kept.

There once existed in Reno a well-organized band of young thieves, children of good families, too.

They met in the dark of the moon, behind an old barn, and signed the oath of everlasting secrecy with blood drawn from their own arms.

Members were detailed for different parts of town to steal whatever their hands could find to steal, and then to bring it to the rendezvous where it was buried.

Their undoing came, when, according to vote, they dug up a pair of vases to present to a favorite teacher.

The vases came under the notice of the merchant who had lost them, and there was a general unraveling and what the darkey calls a "come-up-pance."

Some small hides were well tanned, I am told, and some bones ached for days after the exposure, but, so far as deponent knoweth, none of those young people grew up thieves.

Their medicine was a sufficient corrective.

But when parents don't care, what then?

Children think little, reason little, older people should, then, do it for them until habits are fixed. But how shall one get at the older people?

I know some pretty good women who think it no sin to keep a good article brought to them by mistake in the Chinaman's wash, saying, "Well, he loses enough of my things, goodness knows; I have to get even somehow."

A merchant told me of a rather respectable woman who took home a purse that had been left on his counter.

She gave it up when questioned, but said she thought some one else would take it if she didn't.

Little dishonesties grow like mushrooms.

You have only to ask any man of affairs in any town how many of his employes he can trust in his cash box to know how rare is perfect honesty.

A young man borrows a V—says he will return it the next day, and you don't see him for weeks. Maybe you have to dun him when you do see him, and maybe you don't get the V.

Was he pointed the right way?

* * *

Surely we will have to move the opera-house or the train.

There is no comfort to be had there any more, for just in the midst of the "star's" most impressive whisper up starts that unending whizzing and sizzing of steam. It is hard enough upon the audience that pays its money to hear, but it must be maddening to the actress whose reputation depends upon being heard. Then toot-toot-toot just as the funny man is getting off something real good sotto voce.

Everybody says to his neighbor with a frown, "What did he say?" And one begins to wonder if he should have his ears examined.

But of all horrors save us from the opera-house piano and the waiting trains combined against a singer. It would be so relieving if the singer could jump up and down, tear his hair, and say things, instead of singing on, that sympathetic souls have a mad desire to do those things for him.

Oh, that opera-house.

Its's pretty clean, now. That's one blessing. To clean it clear out would be another.

OFFICIAL MANDATE

Big Doings in Reno by the Dramatic Order Knights of Khorassan

Hark ye, Mokanna, to these instructions issued to you by Salaam Balkheadid, your imperial greatness of the revered Khorassan domain.

Thou shalt acclaim to your noble brigands the near approach of his royal highness and see to it that he is given true Arabic escort through the plains of Washoe Desert.

It is officially proclaimed that my gigantic caravan will arrive at the Oasis of Reno on Thursday evening, June 11th, and every Arab is hereby notified to report, clothed in oriental costume, at the Hall of Zaynab Temple at 90 minutes previous to 9 p. m., and you and your faithful band are charged with the promulgation of this proclamation.

My caravan, with goat, camel and tiger well groomed, and escorted by the votaries of Zaynab Temple, will move in grand parade through the streets of Reno Oasis at 8 o'clock p. m. of that day.

Thou shalt provide the resting place of the caravan following the journey where I, Salaam Balkheadi, will greet the uninitiated and lead them over the hot sands, and should their feet become blistered you will provide a goodly quantity of camel's milk to oint their bruises.

Refreshments for man and beast are necessary after a journey such as we will undertake, so therefore your brigands are hereby ordained to provide such luxuries as will befit the occasion, neglecting not a plentiful supply of zam zam.

So let it be,
SALAAM BALKHEADI,

Hear ye unto this special command:

Let that effervescent and sacriligious distorter of all that is beautiful, Little Egypt Arabic Dromiack, during the progress of our pageant perform those graceful and entrancing dances, for which we have honored him with medals galore.

By my command,
SALAAM BALKHEADI.

Business Change

P. Andreuccetti and R. Rovetti have purchased the French bakery on Virginia street and will remove it to Mr. Andreuccetti's variety store, 315 Virginia street. A first-class baker will be in charge and none but the best grade of flour will be used. A specialty will be made of French bread. A. Rovetti, a member of the firm, who is himself a baker, will have a personal supervision of the baking. All old customers are requested to give us a call and we will guarantee to always have plenty of bread and of a quality that will suit the most fastidious.

Don't forget the Diamond Saloon.

COUNCIL IS INVESTIGATING

BUT ITS METHODS ARE NOT YET WELL SEASONED

Leeper Case Still Under Discussion—Some Information Proffered—Wallace License Case to be Reconsidered

The City Council is pursuing the uneven tenor of its way. The men who accepted these positions of trust and confidence either went into the affair blindly, or they made martyrs of themselves. Their way has been beset with thorns, but they have proceeded notwithstanding.

Yesterday afternoon they were busied with the charges made by H. H. Beck and others against Chief of Police Leeper. No definite action has yet been taken. The chief is very active in the defense and will follow the matter to the bitter end. Mr. Beck says he will do likewise.

The novelty has worn off of council meetings and, there was but a small audience last evening at the second regular meeting. Mr. Wallace and his attorneys appeared and asked that the license of the Clarendon bar be reissued. Mr. Wallace stated to the council that he would make every endeavor to conduct his house in a law abiding manner. This matter was laid over until this evening.

The author of several articles recently appearing in The Journal relative to bunco games was present by invitation of the mayor and he gave certain testimony in a general way relating to the Golden gang and also told of another outfit that is still in operation here, five of whom are strangers and two Reno boys. The witness was then sworn and closely examined. Unfortunately the questions asked were ill advised and details were wanting. They will be produced later. There is an evident intention of council to investigate these matters of vital interest, but the investigations are superficial. If council really desires to become informed it can easily do so by private investigations instead of receiving public testimony that is scattered broadcast, enabling the guilty parties to cover their tracks. Executive sessions are generally condemned, but the facts in the case sometimes justify them.

Big Dance

The Wheelmen's Club Entertainment Committee will give a dance on the night of the 12th of June, at their new hall, corner of Second and Chestnut streets. The proceeds will be donated to the bicycle boys to purchase racing suits for the coming cycling season.

There will be a crowd there. Don't fail to be one of them. You will be sorry if you do.

The boys are doing a great deal to advertise Reno all over the coast as a wide awake and up-to-date town.

The public of Reno realize this and are always willing to help the boys along. Tickets will be on sale Tuesday. Don't forget. Friday night. Wheelman's Hall. A big time.

Why buy old stock paper, when C. S. Long has a complete stock of 1903 paper, 315 N. Virginia street. m1tf

Hot noon lunches at H. J. Becker's.

FOR . . . HIGH GRADE

Summer Clothing

Call and examine my fine Summer light weights in men's suits, all colors at prices from

$8.00 TO $15.00

Latest in hats, Summer vests, neckwear, fine Summer under wear, socks, handkerchiefs, collars and cuffs, gloves and a fine line of trunks and suit cases at all prices.

John Sunderland

204 Fraley's Ladies' Ready to Wear Garments Reno, Nev. Virginia St.

WE WILL CONTINUE OUR

Big Discount Sale

For Another Week

Many of Reno's best buyers have pronounced this sale the event of the season. Just think of it!

20 to 50 per cent Reduction

Do you know that this means a dollar's worth of up-to-date merchandise at a reduction of from 20 to 50 cents on the dollar?

Come and See Us and Satisfy Yourself

We do just as we advertise, hence the success of our sales

H. FRALEY Telephone Red 293

Although we have had to move, we still carry the finest line of

FINE STATIONERY

and most complete line of the

LATE BOOKS

Carried in Reno.

Have you tried the new game, FLINCH?

We have it for 50c a set.

RENO DEPARTMENT STORE

C. H. MOTT.

Phone Brown 111 — 104 Virginia Street

Buy a Wash Suit for Johnnie

You can get them at H. LETER'S for

50c, 75c, $1.00, $1.50 and $2.00

H. LETER, The Clothier 12 Commercial Row

A SPECIAL FOR ONE WEEK!

Come in and see our white Chiffon hats f r $5.00, $6.00 and $7.00.
These hats are bargains at these prices.

M F. Goodwin & Co., 204 Virginia St.

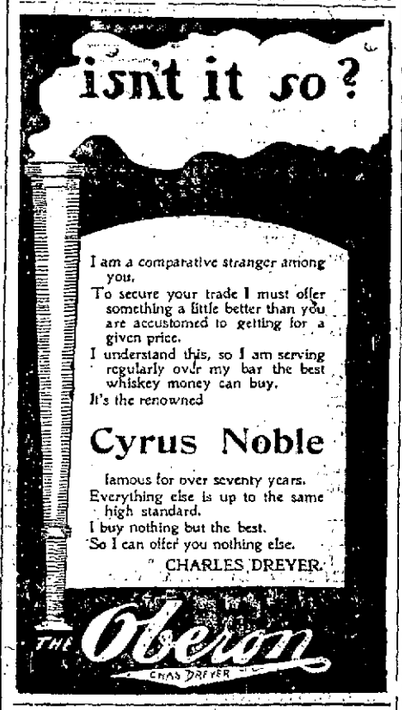

N. Davis

MERCHANT TAILOR

Ladies' and gents' suits made to order. Will only cost you $1 per week. McCormicy Building, First Floor RENO, NEVADA

Washoe's Best **W-B** Washoe's Best

TOBBOGAN...

MAPLE SYRUP. Put up in Water Bottles, Decanters and Cans. Absolutely pure.

THE W-B GROCERY CO. 316 N Virginia St. Phone Green 91.

Washoe's Best **W-B** Washoe's Best

Some Specialties —AT— CHEATHAM'S DRUG STORE

REGAL CORN CURE (colorless)
A bottle cures every corn in the house. The best one yet. We make it. Two bits a bottle.

SERVIETTES
Ladies' sanitary napkins. Healthful and inodorous. 25c package of six.

HOMEOPATHIC MEDICINES
We carry a full line of tincture and pellets in 25c bottles; also Munyon's remedies.

FEATHER DUSTERS AND WHISKBROOMS
Great variety and prices. You need these now.

IF YOU DON'T TRADE WITH US WE BOTH LOSE MONEY

136 VIRGINIA STREET
Phone Brown 511

FRANK CAMPBELL

Has a complete line of staple and fancy

Groceries

Fruits & Vegetables at the lowest prices

CORNER VIRGINIA & 4th STS.
Phone Main 451

Groceries, Fruits, Vegetables Wines, and Liquors

The best goods the market affords n stock. Give us a trial order

THE RAILROAD LODGING HOUSE

Op. Passenger Depot
Newly furnished

A. T. DORMIO, Opp. Passenger Depot.

NewspaperARCHIVE®
NewspaperARCHIVE®

NEVADA STATE JOURNAL

RENO, NEVADA

Published every morning, Monday excepted.

E. L. BINGHAM - - - - Lessee and Publisher

OFFICE ....THE JOURNAL BLDG., SECOND STREET
TELEPHONE ..... GREEN 511

TERMS

One year, by mail $6 00
Six months by mail 3 00
Three months by mail 1 50
Per week (by carrier) 15

AGENTS—Davis & Kirman, Carson City, Nevada.

Entered at the postoffice at Reno, Nev., as 2-d class matter

JOHN H. DENNIS, Editor

TO SUBSCRIBERS—Parties who do not receive their paper or have any cause of complaint will oblige by notifying this office.

CITY AGENTS

Harry Davis, Commercial Row.
Rosenthal & Armanko, Commercial Row
Morton & Butler, Virginia Street.

$10 REWARD

Will be paid for information that will lead to the arrest and conviction of parties stealing copies of The Journal from the premises of subscribers.

THE FEW AND THE MANY

WOULD there were in every church pulpit in this great land a man who talked and thought like Rev Herbert S Bigelow, who before a Cincinnati congregation a short time ago, on the text "Render unto Ceasar the things that are Ceasar's," in part said

"What is the greatest menace to public institutions? What is it that threatens the life of our civilization? Ninety-nine out of a hundred men would give the same answer Too great wealth and power in the hands of the few'

"Recently a train, loaded with people was arrested in its course and ordered to return a distance of some twelve miles, meanwhile holding another train on a side track, merely to satisfy the whim of a wife of a Vanderbilt.

"Thus by line upon line precept upon precept here a little, there a little men are learning that there has already arisen in this country a privileged class, and that between the privileges of this class and the liberties of the many there is an irrepressible conflict

"But how have we come to this? There can be but one answer We have not rendered unto Caesar the things which are Caesar s There are powers which should have been retained and exercised by the government in trust for all the people These powers we have allowed to pass into the hands of private individuals The monopoly privileges which belonged to Caesar—that is the people—we have by special patents or franchises or acts of legislature, conferred upon the Vanderbilts and their kind

"That we have fostered the growth of uncrowned kings who are levying tribute upon this nation in comparison with which the tribute of King George was as nothing

"The Standard Oil Company is paying an annual dividend of eighty per cent upon all its watered stock The enormity of that extortion and the patience with which we endure are enough to make George III green with envy

"This extortion would stop to-morrow if the people were agreed upon the proper method of stopping it as thoroughly as they agreed that it ought in some way to be stopped

"These extortions continue not because people have lost their love of liberty but because the agitation of these questions has not as yet crystalized into definite and effective ideas for dealing with this new form of tyranny

"We hear proposals for limiting by law the amount of wealth a private citizen may accumulate That is like the proposal of an Indiana legislator to make the circumference of a circle exactly equal to three times its diameter.

"We shall have no relief on the contrary matters will continue to grow worse until we take from these people not their freedom to accumulate without limit but the governmental powers which they have been allowed to grasp and by which communal wealth is diverted into their private pocketbooks

"Delaware has recently chosen a United States Senator Delaware? Hardly After the Delaware legislature had gone through the form of electing Mr Allee Mr Addicks said.

"'It gratifies me to make one of my best friends J Frank Allee United States Senator'

"Where did Mr Addicks get the millions with which he corrupted the State of Delaware and made his friend senator?

"He got these millions in Boston He got them in the form of dividends upon watered gas stock Virtually the Boston common council has been issuing to this man franchises conferring upon him monopoly of the business of supplying the city with gas, and also giving him the legal privilege to charge more than the gas is worth

"The people of Boston have been contributing to corruption funds to be used to debauch legislatures in Delaware If you trace that corruption to its source you must go back to the Boston council Nay, you must go back to the ignorance and indifference of the people of Boston Stop issuing to these men the legal privilege to appropriate to themselves the people's money, and they will not have the millions with which to buy seats in the United States Senate

"In the little city of Lancaster Ohio the attention of the visitor is at once drawn to a magnificent stone building which in its elegance and costliness overshadows everything in the town This is a public building, erected with the profits of a municipal gas plant It is the pride of the city It is the property of all the people

"Is not that better than erecting castles for a few franchise barons?

"Render unto the people the things which are the people's.

RURAL FREE DELIVERY

THE history of the rural free delivery of mail shows a remarkable expansion in that branch of the service It must have given satisfaction or the demands for its expansion would not have been so general It was a difficult matter to get the experiment under way, for officials took little interest in it and the people did not realize its advantage.

The development of the system began in 1897 with an appropriation of $40,000 on an experimental basis, and the next year the appropriation was made $10,000 larger. The results were sufficiently and definitely gratifying to warrant an appropriation of $150,000 in 1899

The following year $450,000 was allowed and the routes in operation had increased from 44 to 1276 In 1901, $1,750,000 was provided, and in 1902 $3,003,740, with 8466 routes laid out. For the year beginning next July, $12,-021,700 is available. This record would make the service of large public interest if for no other reason than of its rapid growth In six years it has expanded from 44 to over 12,000 routes, the carriers on which travel 275,000 miles daily and deliver mail matter to about 7,000,000 people in the strictly rural districts serving almost ten per cent of the entire population of the country and a class that was never served before The area covered by these routes is equal to the whole of the New England States, with New York, New Jersey, Delaware Maryland, Pennsylvania, Ohio, Indiana and West Virginia thrown in

All this is to be stopped now because of the scandals that have arisen in the service There may be some extensions but the department will act very conservatively

The advantages of this service are many and some of the routes have become selfsupporting It has resulted in improving the country roads, for the department has insisted on that being done before a route could be established It has made country life easier and pleasanter and has kept the rural population intouch with the progress of the world's great forces

That it is to be checked in its beneficial growth is not through any fault of the system but because it has been betrayed by unfaithful public servants The system appeals to the public generally and there is no doubt that its extension will again be commenced when that branch of the postal service has been everhauled by honest men and placed on a proper basis

NOT even the alleged usury exacted by Jewish money lenders can account for the massacres of the Jews in Russia, for they are not the chief offenders in that respect. Andrew D White, who has investigated the subject, shows that the number of Russian Jews with money to loan is comparatively small. They charge 100 per cent, which is large enough, but the rate charged by the Russian money lenders is from 300 to 800 per cent. No way of accounting for these brutal massacres yet appears except to attribute it to innate cruelty and ignorant race hatred

THE syndicate which put up the first money for the steel trust has a fine rake-off of 200 per cent profit The syndicate is dissolved and the fifty millions of money which it made is charged off against capital stock Yet there are those who think there is no trust issue

C E. MACK, President — C E CLOUGH, Treasurer
H. L. DEHART Vice-Pres — G. F BLESSING, Secretary

The Reno Press Brick Co.

MANUFACTURERS OF

PRESSED BRICK And TILE

Capacity 20,000 Pressed Brick per Day

OUR CLAY has been thoroughly tested by Eastern experts and pronounced first-class in every respect Prices and samples sent on application Correspondence solicited

Office and Works, RENO, NEVADA

NEVADA ASSAY OFFICE & CHEMICAL LABORATORY

Ores Sampled and Working Tests
Made by any Process.

ROBT H FRAZER, successor to McGrath & Friegleben
113 Plaza Street (rear) Reno, Nevada

ALAMO HEREFORD STOCK FARM

Registered Hereford Bulls and Heifers

John Sparks, Proprietor. Reno, Nevada

THE RENO DAIRY

Successor to Silver State and Robbins' Dairies

Are prepared to furnish milk and cream in any quantity desired. It is the only dairy in town handling bottled milk.

Chism & Howard, Props. Phone Red 326

A. LANE & COMPANY

(Successor to J. F. Aitken)

All kinds of Wood and Coal. Juniper wood a specialty. Orders promptly filled. Phone Red 215

OPERA HOUSE STABLES

NEW RUBBER TIRE HEARSE

Steve Currie, Proprietor. Reno, Nevada

THE CABINET

15 Commercial Row

WINES, LIQUORS & CIGARS

Oscar Pepper Straight

BERK & TEITJEN, - - Proprietor

Church Directory

BAPTIST CHURCH (Second and Chestnut streets) W. C. Driver, Pastor—Preaching at 11 a. m. and 7:30 p. m. Sundays. B. Y. P. U. at 6.30 p. m. Junior B. Y. P. U., at 3 p. m. Sunday school at 12.15. Prayer meeting at 7:30 p. m., Wednesdays. Pastor's residence, 209 Maple street.

FIRST PRESBYTERIAN CHURCH, Three blocks South west of Court House on Ridge and Hill Sts.—Public worship at 11 a. m. and 7:30 p. m. Sunday school at 10 a. m. Christian Endeavor at 6:30 p. m. Prayer meeting Wednesday, 7:30 p. m. Rev. Geo. R. Bird, Minister; residence, 420 Ralston street.

TRINITY EPISCOPAL CHURCH (Corner Second and Sierra streets) Rev. Samuel Unsworth, Rector—Holy communion every Sunday and all Holy Saint's Days at 7:30 a. m. Morning prayer and sermon every Sunday at 11 o'clock; full surpliced choir. Sunday school at 12:30 p. m. Evening song and sermon at 7:30. Rector's residence, 110 Second street, adjoining church.

CATHOLIC CHURCH (Corner Sixth and Lake streets), F. A. Reynolds, Rector—Mass every Sunday, except second, which is held in Wadsworth. Services at 10:30 a. m. and 7:30 p. m. Sunday School after mass.

Another Big Cut in Prices OF Teas and Coffees

Coffees

12½cts Coffee...5 lbs. for 55cts. You Save 12%
15cts. Coffee 5 lbs. for 65cts. You Save 13%
20cts. Coffee...5 lbs for 75cts. You Save 25%
25cts. Coffee.. 5 lbs. for $1.00 You Save 20%
30cts. Coffee...5 lbs. for $1.25 You Save 16%
35cts. Coffee...5 lbs. for $1.40 You Save 20%
40cts Coffee...5 lbs. for $1.60 You Save 20%

Teas

35cts. Tea...3 lb. Box for 90cts. You Save 14%
40cts. Tea...3 lb. Box for $1.00. You Save 16%
50cts. Tea...3 lb. Box for $1.25. You Save 16%
60cts. Tea...3 lb. Box for $1.50. You Save 16%
80cts. Tea...3 lb. Box for $1.90. You Save 20%

Worth Saving. Come See Us.

SUGAR FREE

Extra Lot of New Premiums Free

Consisting of
China, Crockery, Glassware, Enamelware, Household Goods

Come See Them

Selling at Big Money Saving Prices

Crockery ..... 25% off
China ..... 25% off
Glassware ..... 15% off
Enamelware ..... 15% off
French China ..... 20% off
Ornaments ..... 25% off
Clocks ..... 25% off

You Save Big Money at Our Store

Come See Us

Come Early. Bring your Friends. You will save Big Money
Quality Guaranteed.

Great American Importing Tea Co.

19 Commercial Row, Reno

PROFESSIONAL CARDS

M R WALKER, M D
Electrical Treatment Given
X-Ray
Hours—2 to 4 and 7 to 8 p m Sunday by appointment
Office & Residence—O'Connor blk, Second Street.
Phone Black 244 Reno, Nevada

C. H. WOODS, M. D
Physician and Surgeon
Office—Bank of Nevada Bldg.
Residence—109 Sierra Street
Hours—9 to 11 A. M, 1 to 3 and 7 to 8 P. M.
Phones-Office, Red 34, res. Black 52

E. H. Winter, M. D.
Physician and Surgeon
Rooms 2 and 3, over New Postoffice
Phone Red 83
Hours—9 to 12 a. m, 2 to 4 and 7 to 9 p. m.

Dr. S. G. BINGER,
Physician and Surgeon
Office—Rooms 4 and 5, over New Postoffice.
Hours—9 to 11 a. m., 2 to 4 and 7 to 8 p m
Phones—Office, Black 81, res, Red 435 Res 416 Center St.

C. A CASACCIA,
Physician and Surgeon
(Italian Doctor)
Recently of Italian army and graduate of Royal University of Pisa, Italy Italian, French and German spoken
Hours—8 to 10 a m, 2 to 4 and 7 to 8 p m. 118 Commercial Row, near postoffice Phone Red 84.

A. C. STECKLE, M. D.
Physician and Surgeon
Office—Over Farmers & Merchants Bank.
Hours—10 to 12 a. m., 1 to 2 and 7 to 8 p m. Any time Sunday.
Phone Brown 161.

L. P. MULLINIX, M. D.
Specialist
Diseases of Women and Men
Office—Golden Eagle Hotel

MRS. C. S WENTWORTH,
Experienced Nurse
Is prepared to receive a limited number of patients.
208 Elm St., Corner of Chestnut.

ATTORNEYS

E. S. FARRINGTON C. E. MACK
Attorneys-at-Law,
Office—Ryland Blk., 117 Virginia Street. Phone Black 265
Will practice in all courts of the State and U. S. Courts.

WILLIAM B. CRAIG,
Attorney and Counsellor at Law
New Quinn Bldg., 234 Virginia Street. Phone Red 281.

PROFESSIONAL CARDS

H. R Cooke Albert D. Ayres
COOKE & AYRES
Attorneys
Will do a general law business and practice in all courts
Offices—New Journal Block, Phone Black 203.

W. E. F. DEAL,
Attorney-at-Law
Offices—Bank of Nevada Bldg, Virginia City, Nev, and rooms 51154 Nevada Block, San Francisco, Cal
Will practice in all State and Federal courts in Nevada and California, and in the U. S. Supreme court.

FRANK D KING,
Attorney-at-Law
Legal business promptly and carefully attended to.
Room 11 Washoe County Bank Bg.

DODGE & PARKER,
Attorneys-at-Law
Washoe County Bank Building, Reno, Nevada.

JAMES T. BOYD,
Lawyer
Office—Rooms 1, 2 and 3, Washoe County Bank Building.

DR. CHAS. A COFFIN,
Dentist
Office—Investment Bldg, over C J. Brookins' store, Virginia St.
Phone, Red 283.

D. W. RULISON D. D. S.
HELEN M. RULISON, D. D S
Dentist
Offices—218 Virginia St. over Tassel's Shoe Store.
Phone, Green 241.

DR. J C. HENNESSY,
Dentist
Clinical Institute in College of Physicians and Surgeons, San Francisco.
Office—Second and Virginia streets
Hours—9 to 12 a m, 1 to 6 p. m.

REAL ESTATE

JOHN T. READ
Real Estate, Fire & Life Insurance
Mining Stock and Collections.
Notary Public.
Rooms 17 and 18, O'Connor Block
Phone Black, 245.

J. H. DRIPS,
U. S. Deputy Surveyor.
Special attention paid to government work.
Office—Nevada Bank Building

W. B. TAYLOR,
Assayer
Samples by mail or express will receive prompt and careful attention.
305 Sierra St. P O. Box 302

ARCHITECTS

FRANK B. WILKIN,
Architect
Mechanical Drafting a Specialty
Manning Bldg., Plaza Street
Phone Brown 103.

Pierce Cycles

—WITH—

Spring Forks and Cushion Frame

MAKE
ALL
ROADS
SMOOTH

Try this Wonderful Bicycle before buying elsewhere

SOLD BY

Carr & Elliott

26 W. 2d Street

The Reno Mill and Lumber Company

Lumber and Building Materials

All Classes of Mill Work

RENO, NEVADA

Reno Cold Storage Plant Now Complete

Perfect facilities for the Storage of

EGGS, BUTTER CHEESE, POULTRY, BEER, Etc.

Reasonable rates per Month or Season

Nevada Power, Light & Water Co.

Office: Virginia and Second Sts

A Bargain

IN REAL ESTATE

Mrs. Fish wishing to return to New England, offers her house No. 113 West Street for sale at a bargain.

Property situate two blocks west of Washoe County Bank and consists of lot 50 feet fronting on West street and 140 feet deep, with two-story house of 13 rooms conveniently arranged and furnished for lodging or rooming for families. Wishes to sell the whole lot house and furnishings including piano.

For further particulars call on premises or on

H. H. BECK, RENO, NEVADA

"Time is Money"

YOU CAN SAVE TIME—HENCE SAVE MONEY—BY USING THE

Union Pacific

To all points East. No change of cars; dining cars on all trains with low prices for second-class patrons; you only pay for what you order. Everything of the best. Fill this out and mail to me, and I will have my traveling agent call on you and explain how to save money. He will attend to everything. This is more satisfactory than a letter.

Name .....

Address .....

S. F. BOOTH, GENERAL AGENT
No. 1 Montgomery Street,
San Francisco.

NEWSPAPERARCHIVE®
NEWSPAPERARCHIVE®

GOLD STANDARD FALLACIES.

Discussion of an Important Economic Question by a Journal Scribe.

Editor Journal—The shipment of a few million dollars in gold from New York to Europe is causing strenuous times in the financial centers of the Eastern States, and all manner of schemes are being resorted to to postpone or avert a panic Stupendous efforts are being made to increase the mortgage on this country to Europe so as to prevent further shipments of gold from New York, and there is growing suspicion that without the cooperation of the financiers of Europe it will be impossible to make a payment of $50,000,000 in gold for the Panama canal without causing severe panic.

The proof that the so-called gold standard is a delusion and a snare is It is also becoming very evident that it is a scheme of a few shrewd financiers to control and absorb the earnings of the multitude, and as long as this country adheres to the gold standard, property values of all kinds will be at the mercy of a few international bondholders, who can precipitate a panic and knock property values down to zero.

Few people realize what an immense mortgage the Europeans have on the resources of this country. Our favorable trade balance of upwards of $350,000,000 a year does not pay the interest and dividends on their stocks and bonds and in spite of the fact that they squander immense sume over here in bad investments of various kinds, there is still a balance due to Europe which we have to settle with either gold or more securities, and sometimes both, as we are doing at the present

The gold standard and the present financial system enables a few shrewd financiers to absorb the earth. The old time slave holder, as an absorber, could not hold a candle to our present "great captains of finance." X.

Reno, June 8, 1903.

A Good Catch

Governor Sparks and Charles Thomas have returned from a fishing trip to Pyramid Lake They captured 134 fine trout.

Fresh eastern oysters in cans or bulk. The best butter in town and the only place that you can get all of the best makes of cheese, always fresh, Reno Market, 25 Commercial Row. tf

Fresh milk ,butter milk, home made bread, pies and cakes at the new home bakery and delicatessen, 120 Virginia street. tf

Fresh compressed yeast every Tuesday and Friday at Cunningham & Ferguson's Leave your orders.

Saratoga chips fresh every day at the new home bakery and delicatessen, 120 Virginia street. tf

The Best—P and B Roofing—The Best.

Harness, Saddles, Leather Novelties

You can get your pick out of 100 sets af single and double buggy harness from $10 up. Light and heavy draft or uggy harness made to order. Stockmen's outfits saddles a specialty, made to oredr from $12 up. Sheepmen's outfits complete at reasonable prices. We will make a reduction on robes and blankets to make room for Spring and Summer gods. We are making a fine line of ladies' belts for Spring use; come and have them made to oredr. Give us a call for driving gloves and whips.

AYERS & LENT

21 COMMERCIAL ROW

Steam Carpet Beater...

Is now ready for work. Carpets taken up cleaned and relaid the same day. All work guaranteed. Leave orders at NO. 14-16-18 PLAZA STREET Phone Green 104.

ASSESSMENT NOTICE.

Orr Water Ditch Company—Location of property, Washoe county, Nevada; place of business, Reno, Nevada.

Notice is hereby given that at a meeting of the Board of Trustees of the above named company, held on the 6th day of June, 1903, an assessment (No. 79) of three dollars ($3) per share was levied upon each and every share of the capital stock of said company, payable immediately in United States gold coin to the treasurer, the Washoe County Bank. Any stock upon which the assessment shall remain unpaid on

Monday, July 6th, 1903,

Shall be deemed delinquent and will be advertised for sale at public auction, and unless previously paid will be sold by the secretary at the office of said company on Tuesday, the 16th day of August, 1903, at 3 o'clock p. m. of that day, to pay such delinquent assessment, together with costs and expense of said sale.

By order of the Board of Trustees,

C. GULLING, Secretary.

Saturday, June 6, 1903. 30d

Meteor Arrives

Special to The Journal:

BAKERSFIELD, June 8.—A meteor struck near Delano in this county last night with a loud report. It started a fire in a field which was soon extinguished. The fragments melted.

O. G. Benschuetz, wholesale dealer in Anheuser-Busch, Extra Pale bottled, John Wieland's Extra Pale lager beer, Fredericksburg, Export Lager. Bottling works and office, Ralston street. J20tf

Why buy old stock paper, when C. S. Long has a complete stock of 1903 paper, 315 N. Virginia street. m1tf

I will sell you paper and will furnish first-class men to hang it. C. B. Long, 315 N. Va. St. m1tf

TRAVELERS' GUIDE.

Time Cards of the Three Railroads Reaching Reno.

S. P. RAILROAD

San Francisco and Wadsworth. "Ogden Route."

WEST BOUND

Stations	No. 1	No. 3	No. 5
Wadsworth	7:25am	9:35pm	4:30am
Reno.....	8:30am	10:50pm	5:40am
Truckee.....	10:10am	12:40pm	7:25am
Blue Canon	12:10pm	2:50am	9:35am
Colfax.....	1:12pm	3:57am	10:50am
Sacramento	3:05pm	6:05am	1:00pm
San Fran..	6:25pm	10:25am	4:25pm

EASTBOUND

Stations	No. 2	No. 4	No. 6
Reno.....	7:26pm	8:45pm	8:10am
Truckee.....	6:15pm	7:05pm	6:05am
Blue Canon	4:15pm	4:33pm	3:25am
Colfax.....	3:00pm	2:45pm	12:57am
Sacramento	12.55pm	11:55am	10:10pm
San Fran...	10:00am	8:00am	6:00pm

Trains No. 1 and No. 2 carry Pullman passengers only. Dining cars and sleeping cars on all trains.

V. & T. RAILROAD

General Offices, Carson City, Nev. H. M. Yerington, Gen. Sup't; E. B. Yerington, Gen. Frt. & Pass. Agt.

Local Pass.	Va. Exp.	Daily	S.F. Exp	Local Pass
1:20	8:35	Reno	7:10	11:40
1:55	8:58	Steamboat	6:41	11:13
2.35	9:24	Franktown	6:16	11:13
4:10	10:00	Carson	5:50	10:05
4 50	10.40	Mound House	5:05	8:40
5 48	11:13	Gold Hill	4:31	7:56
6 00	11:25	Virginia	4:20	7:45

For information as to freight and Passenger Rates, Apply to E. B. YERINGTON, Gen. Freight and Pass. Agt., Carson, Nevada.

Bowers' Mansion

This historical property, with its beautiful grounds, has been opened as a health and pleasure resort.

The most beautiful picnic grounds accessible from Reno.

Free baths in warm mineral springs.

Patrons must furnish their own bathing suits.

ROUND TRIP TICKET, Good for 3 Days, $1.00

That Thirst...

Can be effectually quenched with ANHEUSER-BUSCH, the best beer made. On draught and for sale only by Bryson & Cohn, at

The Monarch, VIRGINIA STREET

"The Palm"

49 FIRST ST.

WINES :: LIQUORS CIGARS

Cordial and Fair Treatment Accorded Everyone

J. SABIN, Proprietor

Intending Builders

We are prepared to furnish complete and up-to-date plans, specifications and details to intending builders free of charge, or to give you estimates on your own plans and contract for anything in the building line.

GREENE & ORR, Architects.

Office—New Journal Block, East Second St. 'Phone 203. P. O. Box 154. m14tf

Mrs. Hopkins of Jamestown, Cal., is visiting Reno friends.

Does Your Watch Keep Time?

If it does not take it to Golden's jewelry store, where none but expert workmen handle it. Satisfaction guaranteed. M4tf

Mr. and Mrs. E. D. Holt of Butte are guests at the Overland.

Hot noon lunches at H. J. Becker's.

TO WHOM IT MAY CONCERN

Shinglers and Lathers' Union No. 10,500, of Reno, Nevada, place Harry J. Gill on the unfair list with a fine, and shall not become fair until he settles all disagreements with the union. By order of the Shinglers and Lathers' Union No. 10,500, of Reno, Nevada.

WM. MACHABEE, Pres.
A. PECKHAM, Sec. m10m1

Hot noon lunches at J. J. Becker's.

Bryson & Cohn, proprietors of the Monarch saloon, sell Anheuser-Busch beer summer and winter. This is the best and only eastern beer on draught in Reno

The Best—Pettijohn's Breakfast Gem— The Best.

Don't forget the Diamond Saloon.

Ice cream soda at Manheim's. tf

Classified Columns

ALL classes of legitimate advertisements not exceeding six (6) lines inserted under this head for 50 cents a week.

SITUATIONS WANTED ADVERTISEMENTS FREE OF CHARGE

WANTED.

FOR SALE—Saloon, six lots, good title six-room house well furnished stock and fixtures. Good location, good investment for right party. Good reasons for selling. Price $3000. Address Saloon, care Journal Office. J6w

WANTED—Good Japanese boy wants situation to do cooking and housework, speaks English well. Address C NAKA, 200 Lake St je4w1

WANTED POSITION—An expert accountant and general office man with years of experience wants a position in or near Reno, can furnish best of references. Apply Box E, Journal office. je21w

WANTED—A bookkeeper; one with at least two years' experience. Apply by letter at once to X, Box 463, Reno, Nevada. je2w1

WANTED—Dining room girl. Inquire at New England restaurant. Apply at once. je2w1

WANTED—Four span of work horses, wagons and drivers. To clear 40 acres of sagebrush land and clear the land of stone. Address P. J. Kelly, Reno, Nevada, or inquire at Kelly ranch. J7w

AGENTS WANTED—To sell the best and only positive skirt supporter ever invented. GEO. N. SCEETS, 1062 Monadnock Bldg., Chicago. m-17tf

WANTED—Laborers and rough carpenters at Placerville, to construct ditch and flume line Apply on work at Placerville. San Francisco Construction Co., 26 Montgomery street, San Francisco. M5m3

FOR SALE

WANTED—Louis, the up-to-date hatter, will make your old hat new in any style, from 25 cents up. If he can't he will give you a brand new one. Also new hats for sale. With A. W. Fox, 249 Virginia street. J6m

FOR SALE—Four work horses for sale. Apply to Mr. Thomas Roberts, 817 Ninth and Virginia Sts. je4w1

FOR SALE—One lot fronting on Mill street, 50 feet. Inquire of SAM MOZINGO, or at 612 Mill St. je4w2

FOR SALE—Two houses and three lots with one inch water. Good location and a cheap proposition for nay one who wishes to buy houses for rent. West of Commercial Soap factory. Inquire at this office. je4w1

FOR SALE OR TRADE—One 4-horse Fresno scraper, $20. One Side Hill plow $8. One cultivator $4. Three tons hog potatoes $4 per ton, $12. Inquire of A. J. Rice, Reno Nevada. je3d10

FOR SALE—Posts for sale in any quantity, 16c each delivered, 15c at the wood yard. E. L. DRAPPO. m23m1

BUSINESS FOR SALE—A good paying business in Reno, well established. Owner wishes to retire on account of ill health. For particulars inquire of G. A. KOPPE. f14tf

FOR SALE—Garden plant of all kinds for sale at 402 north Virginia St., also wood sawing at short notice. Phone 374 Brown, J. H. Upson m10td

FOR RENT.

FOR RENT—Three furnished housekeeping rooms. Electric light and use of bath. Suitable for a couple. Inquire at this office. J5w

FOR RENT—Brand new cabin of two rooms to rent. Apply 103 Mill street after 6 p. m. je3w1

FOR RENT

FOR RENT—Board and rooms in private family. Inquire at 411 Center street. je3w1

FOR RENT—A three-room cottage on Truckee street, unfurnished. Inquire of CHAS. J. FRISCH, Pyramid House. je2w1

FURNISHED ROOMS—Newly furnished rooms, electric light, bath and use of 'phone; two blocks from postoffice. Inquire at 418 Lake street. m23tf

LOST

LOST—An Ibex 1902 model bicycle No. 55,788. Finder please return to C. E. PRIME. m30m

LOST—A gold locket and chain. The locket had the name, "Fritzie Levy" engraved on one side. Finder will please leave at the Palace Dry Goods house and receive suitable reward. je4w1

LOST—On Third street some where between Virginia and Ralston a ladies' black jacket. Finder please leave at Journal office. je3w1

LOST—Three coral pins, united by a gold chain. The finder will please return to the Jamison residence, corner of Third and West streets, and receive a liberal reward. je3w1

LOST—A rubber tire to buggy, lost somewhere between the two cemeterys on Decoration Day. Finder will please return to this office and receive suitable reward. je3w1

COLLECTIONS

BAD BILLS collected on commission, suits prosecuted in all parts of the State. No claims too bad for us to handle. Alter Collection Agency, over Post Office, Reno, Nevada.

MISCELLANEOUS

NOTICE—Hunters will please take notice that hereafter anyone caught shooting on my ranch will be prosecuted to the full extent of the law. J5w P. J. KELLY.

REMOVAL—P. J. Richter, the blacksmith, has removed from Center street to his new shop at Fourth and Peavine, where he will be pleased to greet all his old customers. m31m1

CEMENT WORK — Cement walks, walls, foundations, cellar floors, swimming tanks, sheep dipping tanks, etc. Concrete work in all its branches. All work guaranteed. A. F. Niedt, 109 Ralston street. A4tf

PIANO, GUITAR AND MANDOLIN —Special attention given to technics, expression and the study of classical music. Rates given to guitar and mandolin clubs with use of instruments. Attention given to practice. MRS. M. E. ROSSEAU, No. 8 Fifth street. tf

PIANO TUNING AND REPAIRING—For fine tuning and repairing, leave orders at Brookins. Phone Black 283. All orders will receive prompt attention. Charges moderate and work guaranteed. CHAS. H. KEIL. m24tf

EMPLOYMENT OFFICE — All kinds and classes of help procured on short notice. Apply to T. O. Jones, Postoffice Box 300, Reno, Nev. Phone Main 261. M31tf

INTENDING HOME BUILDERS — And those seeking investment can make money buying lots at present prices from St. George, 10 Second street. M19tf

STENOGRAPHY—Mrs. E. Luce is prepared to do all kinds of typewriting, copying and shorthand. Office, room 9, New Journal bldg., Reno. A9tf

NEVADA MEAT COMPANY,

SLAUGHTERERS OF CATTLE, SHEEP and HOGS

Manufacturers of High Grade Sausages

HAMS AND BACON SMOKED IN RENO IN NEW AND MODERN SMOKE-HOUSES.

Headquarters for Fresh Eggs

COR. ALAMEDA & FOURTH STREETS, RENO, NEVADA
Telephone Main 253.

To The Public

If you want a good suit of clothes, go to L. A. Granfedt, No. 20, West Second street. I haven't a large establishment, but the shop doesn't make the clothes. I have 5,000 samples covering every shade, color, and class of goods representing as large a stock as is carried in the United States, and you can always depend on getting the latest ideas in swell tailoring. Fit and Workmanship unexcelled. Agent for the Eagle Tailoring Company, Chicago.

L. A. GRANFELDT
20 West Second Street, Reno, Nevada

P. B. ELLIS, President
E. ROBERTS, Vice Pres } Home Office: Carson City, Nevada { J. R. JUDGE Sec'y. A. COHN, Treas.

Ordah-Tonopah Mining Company

THE ORDAH MINING COMPANY is organized under the laws of the State of Nevada, with a capitalization of 1,000,000 shares of stock. Par value, $1 per share, of which 250,000 is vested in "Treasury Stock," for development work.

This property comprises SEVEN FULL CLAIMS, the "Gold Button," Nos. 1, 2, 3 and 4, "Wonder" and "Eastside," Nos. 1 and 2, in Tonopah Mining District, Nye county, Nevada, and situated SOUTH of the TONOPAH MINING CO.'S ground.

IT IS THE PURPOSE of the Ordah Company's managers to sink a shaft at a point on a line lying south of the MIZPAH LEDGE. When the porphyry underlying is tapped, this shaft, by crosscutting, will open up and develop all seven claims. For the purpose of developing, 50,000 shares of the "Treasury Stock" are offered for sale at 10 cents per share. For further information, applications for stock, maps, etc., apply to JOHN .T READ, Local Agent, Room 17, O'Connor Bld'g., Reno, Nevada.

A solace for old age, a joy for youth, is the beer we brew. It is a restorative and a mild tonic.

RITER **ELITE STEAM** BEER

A' HOME PRODUCTION

HENRY RITER Phone Red 384 N. SIERRA ST.

BREWERIES

OTTO G. BENSCHUETZ, WHOLESALE DEALER RENO, NEVADA

JOHN WIELAND BREWERY, San Francisco, Extra Pale Lager Beer. | FREDERICHSBURG BREWERY, San Jose, Export Lager Beer

ANHEUSER-BUSCH BREWING ASS'N, St Louis, Extra Pale Bottled Beer.

Sole Agent for——SHASTA——Mineral Water

COAL! COAL!! FULL WEIGHT GUARANTEED COAL! COAL!!

Leave Orders at Wieland's Agency.

RENO CABINET & NOVELTY CO.

Have Just Received a Consignment of

Quarter-Sawed Oak Mantles

In the Latest Designs. We are Sole Agents for

THE JACKSON VENTILATING GRATE

The public is invited to inspect our stock before purchasing elsewhere.

334 SIERRA ST. PHONE RED 383

Don't Do a Thing Until You Try

BUFFALO BEER Cooks' Springs Mineral Water, Siphon and Carbonated Beverages of all kinds. When you want us ring up Phone Red 211.

BRITT & RHEUDE, Sole Agents for Nevada, cor. 3d & Ralston

Witch Hazel Cream for Sunburn

HODGKINSON
...Druggist...

VIRGINIA STREET :: RENO, NEVADA

The Beverage That Cheers

And invigorates during summer's depressing heat, the drink that is par excellent for health, strength and nerve is the famous

SCHLITZ BEER at 5c a GLASS

Don't fail to try a glass of this pure and palatable, as well as refreshing beer, and you will not be without it for a day afterward.

Always on Tap **THE OBERON** Charles Dreyer

A. SPENCER, Pres't. A FRENCH, Vice Pres't. & Supt.

::: THE :::

Nevada Planing Mills Company

Is now ready to receive orders for all kinds of

LUMBER, BUILDING AND HOUSE FURNISHING MATERIAL, WOOD TURNING, SCROOL SAWING, ETC.

Having just completed a new mill, equipped with modern machinery, we are prepared to turn out first-class work at reasonable prices with promptness.

MILL and YARD—North of N-C-O. Shops. OFFICE—Rooms 7 & 8, Ryland & Levy Bldg.

NEWSPAPER ARCHIVE®
NEWSPAPER ARCHIVE®

FIRST ANNUAL CONVENTION

DELEGATES EXPECTED FROM MANY TOWNS

Program of Special Interest Has Been Prepared For This, the First Annual Meeting Sunday School Association

The first annual convention of the Nevada State Sunday School association will be held in the First Methodist church in this city June 9, 10 and 11. Following is the program that will be rendered.

Tuesday, June 9th

AFTERNOON

2:30 Quiet half hour, led by H. C. Evans.

3:00. Organization.

Appointment of Committees.

Address: "Opportunities of this Convention," W. C. Merritt, Tacoma, Washington.

EVENING

7:30 Song and praise service, conducted by Rev. W. C. Driver, Reno.

8:00 Address of Welcome, President J. E. Stubbs, Nevada State University.

Response, I. N. Halliday, Oakland.

Address· "The Age of Crisis," W. C. Merritt, Tacoma, Washington.

Wednesday, June 10th

AFTERNOON

2.00 Devotional meeting, led by Mrs. J. E. Church, Jr.

2.30 Address "The Model Sunday School," D. P. Ward, Pasadena.

3:00 Round Table Discussion, "Sunday School Management," conducted by I. N. Halliday, Oakland.

3:30 Address "The Sunday School Teacher at Work," W. C. Merritt, Tacoma, Washington.

Round Table, "The Sunday Schoo Teacher," led by I N Halliday

EVENING

7 30 Song service, Devotional meeting, led by Rev J. W. Phelps, Reno.

8.00 Address "Principles and Purposes of Primary Work," I. N. Halliday, Oakland.

Address. "Our Young People—How to Reach and Teach Them," W C Merritt, Tacoma.

Thursday, June 11th

AFTERNOON

2.00 Devotional half hour, led by F. A. Bonham, Reno.

2:30 Discussion, "Graded Lessons and Graded Teachers," I. N. Halliday, Oakland.

3:15 Address "Modern Pedagogy as Applied to Sunday School Teaching," Professor Romanzo Adams, Nevada State University.

3:45 Address "The Re-instatement of the Bible in the Sunday School," W C Merritt, Tacoma.

4:00 Question Box, conducted by D. P. Ward

EVENING

7.30 Praise service.

Devotional exercises, conducted by Robert Whitaker.

8:00 Address· "The Home and the Sunday School," D. P. Ward, Pasadena.

Address "The Sunday School Teacher as aSoul Winner," W. C Merritt, Tacoma.

Journal Course Indorsed

The Reno Journal is advocating the principle of the citizens taking the law into their own hands and doing something to stop the reign of crime in that city. We glory in the spunk of The Journal They are speaking for cleanliness and right and should be commended. It is a shame that a city like Reno should have won the name it has for lawlessness and crime, where thugs and thieves, bunco men and sure thing men are allowed to operate at will. The Journal is doing good work and should be sustained — Bridgeport Chronicle

For a National Body

Special to The Journal

ST LOUIS, Mo, June 8 — The truckmen, although one of the most numerous among the various industrial occupations in America, heretofore have had no national organization. There are about to fall in line with the other crafts and trades, however, and it is expected that from a conference begun in St Louis today there will materialize a strong national union. Delegates are in attendance from various cities and the new organization will begin its career with a large membership embracing the local unions of truckmen in Boston, Chicago, Philadelphia and numerous other cities.

THAT THROBBING HEADACHE.

Would quickly leave you, if you used Dr. King's New Life Pills. Thousands of sufferers have proved their matchless merit for Sick and Nervous Headaches. They make pure blood and build up your health. Only 25c, money back if not cured. Sold by S. J. Hodgkinson, druggist.

Harry Davis has all the leading magazines and publications—Single copies sold or subscriptions taken.

The Best—Rex Hams, Bacon, Lard—The Best.

SUMMONS

In the Second Judicial District Court, of the State of Nevada, in and for Washoe County. Emma Hamilton vs. William Hamilton. The State of Nevada sends to William Hamilton, Greeting:

You are hereby required to appear in an action commenced against you as defendant by Emma Hamilton as plaintiff in the Second Judicial District Court of the State of Nevada, in and for the County of Washoe, and answer the complaint therein within ten days after the service on you of this Summons (exclusive of day of service), if served in said county, or twenty days if served out of said county, but within said District, and in all other cases forty days; or judgment by default will be taken against you according to the prayer of said complaint. The action is brought to recover a judgment and decree in the above entitled court to dissolve the bonds of matrimony now existing between plaintiff and defendant, upon the grounds of desertion, failure to provide and extreme cruelty, as follows, to-wit: That on or about the 28th day of December 1901, the said defendant disregarding the solemnity of his marriage vow wilfully and without cause deserted and abandoned the plaintiff, and ever since has, and still continues so to wilfully and without cause desert and abandon said plaintiff and to live separate and apart from her without any sufficient cause or any reason and against her will and without her consent.

That the defendant for more than one year last past has wilfully neglected to provide for plaintiff the common necessities of life, having the ability so do do, and has compelled plaintiff to live upon the charity of friends. Notwithstanding, he is abundantly able to support her, and is worth as this plaintiff is informed, and believes about the sum of seventy-five dollars, and is in the constant receipt of wages sufficient for their joint support from his daily labor, to-wit: About sixty dollars per month.

That on or about the 5th day of August, 1901, at the town of Winnemucca, County of Humboldt, State of Nevada, the said defendant without any just cause or provocation whatsoever, placed a loaded revolver to this plaintiff's left temple then and there threatening to kill her.

All of which will more fully appear from the Complaint, which is on file in the office of the Clerk of said Court, at Reno, in said county, and to which you are especially referred. And you are further notified that if you fail to appear and answer said complaint, the said plaintiff will apply to the Court for the relief demanded.

In testimony whereof, I have hereunto set my hand at Reno, this 7th day of May, A. D, 1903.

O. H. MACK,
Attorney for Plaintiff.

Date of first publication May 8, 1903.

CITY ORDINANCE NO. 2.

An Ordinance to Authorize the employment of a Superintendent of Streets and Alleys, Sewers and City Parks, to fix his compensation and define his duties

The City Council of the City of Reno do ordain

Section 1. The City Council are hereby authorized and empowered to employ a superintendent of streets, alleys, sewers and city parks, who shall receive for his compensation in full the sum of $80 per month, payable monthly, who shall serve at the will and pleasure of the said City Council.

Sec. 2. It shall be the duty of the said Superintendent to supervise the laying out, extending, altering, grading draining, cleaning, widening, lighting and improvements of the streets and alleys, the improvement and preservation of the city parks, the construction repair and preservation of all sidewalks, bridges, drains and sewers within the limits of said City; the prevention and removal of obstructions from the streets, alleys and sidewalks of the said City; the empoundment and disposal or destruction of all dogs upon which an annual per capita tax shall have not been paid which may be required by any ordinance now in force in the said City of Reno or may be hereinafter enacted by the City Council of the said City of Reno; the empoundment and disposal of all other animals running at large in said City.

Provided, that all acts of the said superintendent shall be subject to the direction and control of the said City Council and its duly appointed committees.

Sec. 3. This ordinance shall repeal all ordinances and parts of ordinances in conflict with this ordinance only to the extent of such confliction.

The City Clerk is hereby authorized and ordered to have this ordinance published in the Nevada State Journal for a period of one week.

N. E. WILSON,
Mayor Pro Tem.

(Attest)
D. E MORTON, Clerk.
m26m1

Bids Wanted

The board of regents of the State University will receive sealed bids for 250 cords goods four foot split pine wood, and sixty cords four foot slab wood to be delivered, piled and measured on the University grounds in the months of July, August and September, 1903. Said bids to be filed with the board not later than 8 o'clock a. m., June 15, 1903. The board reserves the right to reject any and all bids.

GEO. H. TAYLOR,
Secretary.

je3td

Notice to Creditors

In the Second Judicial District Court of the State of Nevada, in and for Washoe County.

In the matter of the estate Helen Tinkham, deceased.

Notice is hereby given that the undersigned has been duly appointed and qualified by the District Court of the Second Judicial District of the State of Nevada, in and for Washoe County, as executrix and executor of the Estate of Helen Tinkham, deceased.

All creditors having claims against said estate are required to file the same with proper vouchers attached, with the Clerk of the Court, within three months of the first publication of this notice.

HATTIE I. CLUTE,
ARCHIE D. CLUTE.

O. H. MACK, Attorney for the Estate.

Dated June 2, A. D., 1903.

Date of first publication June 3, 1903.

Probate Notice

In the Second Judicial District Court of the State of Nevada, in and for the County of Washoe:

In the matter of the estate of Henry L. Fish, deceased.

Notice is hereby given that Emily C. Fish, administratrix of the estate of Henry L. Fish, deceased, has rendered and presented for settlement and filed in said Court her final account of her administration of said estate, together with a petition for the distribution of said estate; and that the hearing of the same has been fixed by said court for Monday, the 8th day of June, 1903, at 11 o'clock a. m., of said day, at the Court House, in the city of Reno, County of Washoe; and all persons interested in said estate are notified to then and there appear and show cause if any they have, why said account should not be settled, allowed and confirmed, and said estate be distributed as prayed for.

W. A. FOGG, Clerk.

May 16, 1903.

Journal Ads ....Pay....

BIDS WANTED

Department of the Interior,
Washington, D. C., May, 1903.

Sealed proposals will be received at this Department until 2 o'clock p. m., July 15, 1903, for the construction of about 15 miles of canals, with diverting dam, headworks, spillways and tunnels, for the diversion and conveyance of 1400 cubic feet of water per second from the Truckee river, between Clark Station and Wadsworth, Nevada, to irrigate lands in the Truckee and Carson valleys. Plans and specifications will be open for inspection, and blank forms upon which all bids must be made can be procured at the office of the Geological Survey, in Washington, D. C., and Reno, Nevada, on and after June 20, 1903. Each bid must be accompanied by a certified check for 2 per cent of the amount of the bid, as a guaranty that the bidder will enter into a written contract with the Secretary of the Interior within ten days after the award is made, and furnish bond in the sum of 50 per cent of the contract price, for the faithful performance of the work. The Secretary of the Interior reserves the right to reject any and all bids. Detailed information can be obtained on the ground from L. H. Taylor, Resident Engineer, Reno, Nevada. Proposals should be addressed to the Secretary of the Interior, Washington, D. C., and endorsed on envelope "Proposals for Irrigation Work, Truckee River, Nevada."

E. A. HITCHCOCK,
Secretary.

First publication June 4, 1903. w4

The Palace Hotel

J. A. FITZGERALD, Prop.

Headquarters for Mining Men and Stockmen.

OPEN ALL NIGHT

Cor. Commercial Row & Center Streets

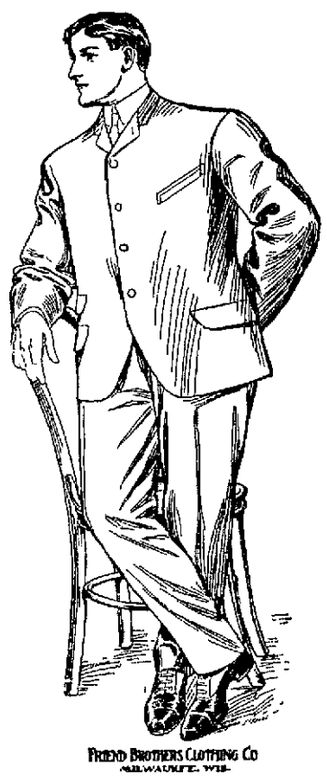

HERE AT LAST

Just received by

THE HUB

The long delayed shipment of Spring and Summer

CLOTHING

A full line of Friend Bros.' Clothing, noted for the fit, the make and durability. Also a full stock of Kuppenheimer Clothing.

CALL AND INSPECT OUR STOCK

Wolfe & Duque

THE RIVERSIDE HOTEL

THE only strictly first-class hotel in the State of Nevada Large, sunny, elegantly furnished rooms. Electric lights; hot and cold running water and return call-bells throughout the house. Electric elevators. All outside rooms. Dining room of comfort and beau ful surroundings and an unexcelled table. Situated on the banks of the Truckee river, away from he noise of the city.

H. J. GOSSE, Proprietor :: Reno, Nevada

The New Overland Hotel

Is now open and ready for business. This hotel is the only steam heated hotel in town. Electric ..lighted throughout the building. The most complete dining room and grill in the town. Meals served American and European. The finest bar in the State in connection. Strictly first-class.

Canady & Sadleir, Props.. Reno

HOTEL NEVADA

Attractive Dining Room, supplied with the best the market affords : : : : Free bus meets all trains

The Family Hotel of Reno Modern Conveniences. Electric Lights. Hot and Cold Water Baths

Surrounded by spacious shaded lawn : : : Comforts of home life to transient or permanent guests

J. DONAGHY, Proprietor : : : : Corner Lake and Fourth Sts.

When You Need Machinery of Any Kind Call On Us

Nevada Engineering Works

RENO NEVADA

The Largest and Best Equipped

MACHINE SHOPS

BOILER SHOPS

BLACKSMITH SHOPS

and FOUNDRIES

Between San Francisco and Denver

Palace Shaving Parlors

A. NORTH, Proprietor

We use the numbering system, so you do not have to keep your turn in mind.

Five artists and as many chairs so there are no long waits.

Compressed air and all the latest conveniences for the comfort of patrons.

Our baths are unexcelled in Reno, hot and cold water, nice clean porcelain tubs.

COMMERCIAL ROW, RENO, NEVADA.

Buckeye Mower Extras

Largest Stock in the State

Greatly Reduced Prices While They Last

Reno Mercantile Company

Gem Shaving Parlor

Clean Shaves
Refreshing Shampoos
Hot and Cold Baths
Only Skilled Workmen Employed

Henry Brinkman

Opposite S. P. Depot

Wood and Lumber

Sawed and split wood and lumber at the N-C-O. Yard, cor Peavine & Fourth Sts., Reno.

THE WELLS ESTATE CO.,
S. H WHEELER, Manager

REAL ESTATE OFFICE—Phone Brown 284
WOOD OFFICE—Phone Black 423

C. O. D. WOOD YARD

A. H. KAESER, Manager

All Kinds of Wood and Coal Delivered to Order

Stove Wood a Specialty. Phone Black 271

The Arcade Hotel

Open Day and Night

Convenient for all trains. Fine restaurant attached. Best of Wines, Liquors and Cigars.

COMMERCIAL ROW : : RENO, NEV.

Good Groceries

Fruits, Vegetables
Eggs and Butter
At Lowest Prices

Coffin & Larcombe

SIERRA STREET

Button, Button, Who's got the Button

You need 'em in your Biziness.
Dann, the Button Man

Reno Photo Button Mfg. Co.,
F. P. Dann, Manager
Riverside Studio.
202 Virginia Street, Reno, Nev.

Our Specialty for This Week!

AGATEWARE

Of all descriptions at prices that will surely surprise you

Nevada Hardware & Supply Co.

RIVERSIDE UNDERTAKING PARLOR

T. A. OAKES,
UNDERTAKERS AND EMBALMERS
E. C. Dalzell, Mgr.

We carry the only wholesale line of Eastern and Western goods in Nevada. Local trade supplied from our full stock at San Francisco prices.

MANNING BUILDING, PLAZA ST
Phone Green 104.

NEWSPAPER ARCHIVE®

LOCAL MINES AND MINING

PROGRESS OF AN IMPORTANT INDUSTRY IN NEVADA.

New Discoveries, Development Work, Shipment and Reduction of Ore Reported From Every County.

The Tybo Mining and Reduction Company is well under way with the preliminary work incidental to the many improvements to be made in and around the mine and to the shipment of ore. Robert Raftice left Eureka on Friday of last week for Ely, for a load of machinery and mining supplies for the Tybo Company. In addition to the Tybo output this company will handle the Reveille ore. Of the latter twenty or more tons have already been started from the mine, which is located about thirty miles southeast of Tybo.—Sentinel.

A group of twenty-four placer claims of 160 acres each has been located by J. C. Pierson and nine associates near Rabbit Hole, in the western part of the county, and the notices filed with Recorder Sheehan. Such extensive location work indicates that something is doing in that section in a placer mining way, but no details can be obtained. Mr. Pierson is the City Surveyor of Sacramento, Cal —Standard.

An assessment of 15 cents per share was levied yesterday by the Caledonia Mining Company.

The main shaft of the C. & C. hoist was brought in yesterday on the express train, and will be put in place as quickly as possible.

The latest metal quotations are Silver at New York 53 1-4c, lead at New York, $4 37 1-2, at Salt Lake City, $3.75; copper at Salt Lake, 13 7-8c.

A report is current here that the May Lundy mine has closed down For several years the company has been engaged in driving a tunnel which is now in 3000 feet It was expected this tunnel would cut the ledge several thousand feet deep As no ore has been encountered it is feared the ledge pinches out above The May Lundy has been a big producer for years, and the shut down will be a severe blow to the mountain region —Chronicle

President a Wedding Guest

Special to The Journal.

WASHINGTON D C, June 8 — Though it is but two days since he arrived home after his long and fatiguing trip through the West President Roosevelt is to "take to the road" again tonight His destination this time is Cleveland, where he and Mrs Roosevelt are to be guests at the wedding of Miss Ruth Hanna and Joseph Madill McCormick The wedding is to take place Wednesday and it is probable that the President and Mrs Roosevelt will return to Washington immediately after the ceremony as the President has several engagements to fulfill hereabouts later in the week.

Credit Men at St. Louis

Special to The Journal.

ST. LOUIS, Mo, June 8 —Delegates are arriving in considerable numbers for the eighth annual convention of the National Credit Men's association, which begins its sessions in St Louis tomorrow The number of early arrivals indicates that the gathering will be one of the largest ever held by the association Desired changes in the bankruptcy laws will be discussed at length and a number of prominent business men and financiers will address the credit men on topics of mutual interest. J. Harry Tregoe, of Baltimore, will preside over the convention.

WORST OF ALL EXPERIENCES.

Can anything be worse than to feel that every minute will be your last? Such was the experience of Mrs. S. H. Newson, Decatur, Ala. "For three years," she writes, "I endured insufferable pain from indigestion, stomach and bowel trouble Death seemed inevitable when doctors and all remedies failed. At length I was induced to try Electric Bitters and the result was miraculous. I improved at once and now I'm completely recovered" For Liver, Kidney, Stomach and Bowel troubles Electric Bitters is the only medicine. Only 50c. It's guaranteed by S. J. Hodgkinson, druggist.

STARTLING EVIDENCE.

Fresh testimony in great quantity is constantly coming in, declaring Dr. King's New Discovery for Consumption Coughs and Colds to be unequaled. A recent expression from T. J. McFarland, Bentonville, Va., serves as example. He writes: "I had Bronchitis for three years and doctored all the time without being benefited. Then I began taking Dr. King's New Discovery, and a few bottles wholly cured me." Equally effective in curing all Lung and Throat troubles, Consumption, Pneumonia and Grip. Guaranteed by S. J. Hodgkinson, druggist. Trial bottles free, regular sizes 50c, and $1.00.

HAPPENINGS OF THE STATE

BRIEF RESUME OF NEWS FROM ALL THE COUNTIES.

Original Items of Interest and Short Clippings From Home Exchanges Reflecting the Day's Doings.

W. L. Wilkinson, who left with his family, for San Diego, Cal., several weeks ago, arrived in Reno yesterday. He is dissatisfied with California and is seeking a location in Nevada. If he does not find anything to suit him in Reno he will return to Humboldt. —Standard.

J. M. Nevin, for many years a helper engineer at Wells, died there last Wednesday. He was a brother of J. H. Nevin, who is well known in Reno.

All the outstanding second installment of taxes in Elko county was paid.

Ella M Thomas has begun an action for divorce at Carson from Edwin Thomas on the grounds of desertion.

Dave Ficke, a well known teamster, had his jaw broken in two places by being kicked by a horse at Rodenbaugh station last Sunday.

The salary of the postmaster at Tonopah has been increased $200 per year.

A party of Western Pacific surveyors under assistan Engineer Scott left this morning for Golconda and will begin work in that vicinity. The party which will work westward from Winnemucca will not take the field for several days —Standard.

Will Organize Wednesday Evening

The State Organizer of Spanish Veterans will be in Reno Wednesday evening, June 10th, to muster in the local Command in the old Wheelman Hall.

There are thirty-five names on the muster roll, an assurance of success in the organization. Its objects increase the ties of brotherhood and patriotism between its members and will receive the support of all men who enlisted in the war with Spain.

Hot noon lunches at J. J. Becker's.

QUICK DELIVERY

Good Groceries

Fruit and Vegetables
Fresh Fish on Friday

Cunningham & Ferguson,
Masonic Bldg. Com. Row.

PHONE GREEN 214

Wholesale & Retail

Humphrey Supply Company

GROCERIES
PROVISIONS
HAY & GRAIN
FRESH MEATS
CURED MEATS

Cor. ELM & SIERRA STS.,
Phone Black 376
Free delivery wagons to all parts of the city.

K. Kariya & Co.

Wholesale and Retail Dealers in

Japanese Goods.

One hundred new Japanese flowers and plants will be sold cheap; also a fine line of crockery.

ONE PRICE TO ALL!
12 VIRGINIA STREET

Sacramento Beer Hall...

Headquarters for all Miners and Mine Promoters.
No Sazerac Club—Only Straight Goods.

Rusch & Becker
Proprietors

Trade Pointers.

Dressed chickens of all kinds at Nevada Meat Company's Market. tf

For pruning and garden tools and poultry netting see Ed Schmitt.

Plumbing water pipes and sewer pipes cheapest at Ed Schmidt's. tf

For fine watches at lowest prices see Reno Jewelry Co., 10 East Second St.

J. M. Bello, & Co. make the best tamales in town, 111 Virginia Street.

Try a gallon of that Ohio Crab Apple Cider at the Reno Market, only 50c.

Ice cream and cake 10c at the New Home Bakery and Delicatessen, 120 Virginia street.

Have your picture frames made by Merrill, at 26 Second street, with Carr & Elliott.

Garden hose, lawn mowers, refrigerators and ice cream freezers bargains at Ed Schmidt's. tf

Does your watch keep time? If not, take it to Reno Jewelry Co., 10 East Second street, Journal block. First-class jewelry, repairing moderate prices. m16tf

Try a sample of our sausage, (no packing house products) liver pudding, blood pudding, tongue blood pudding, head cheese, etc. Reno Meat Company. tf

Why buy old stock paper, when C. L. Long has a complete stock of 1903 paper. 315 N. Virginia Street. m1m

I will sell you paper and will furnish first-class men to hang it. C. B. Long, 315 N. Va. St. m1m

Dainty Chops

Cannot be cut our of poor lamb. We cut nothing but the finest produced.

A complete line of the best meats to be found in a first-class market. Fresh ranch eggs and chickens

DIXON BROS.,
RENO'S LEADING BUTCHERS
Corn. Row & Sierra St.

Everybody Uses Groceries!

Many people, however, do not know that most of their food is adulterated by scheming manufacturers Such concerns do not get our trade. Our goods are fresh and first-class, and our prices are as low as good groceries are sold for.

C. Novacovich,
COMMERCIAL ROW

Groceries, Fruits, Vegetables & Fish

A large, up-to-date stock of the finest and freshest goods the market affords. Orders by telephone will be carefully filled and promptly delivered.

H. A. SMITH, THE GROCER
129 VIRGINIA STREET
Phone Black 251

Wigg & Kinney
Old Postoffice Bldg.

Try Us

For Teas, Coffees, Spices, Baking Powder and Extracts

Telephone Red 125

SMOKE UP!
Try...
PORTO RICOS
5c and 10c
Nelson's CIGAR STORE
Free Employment Office

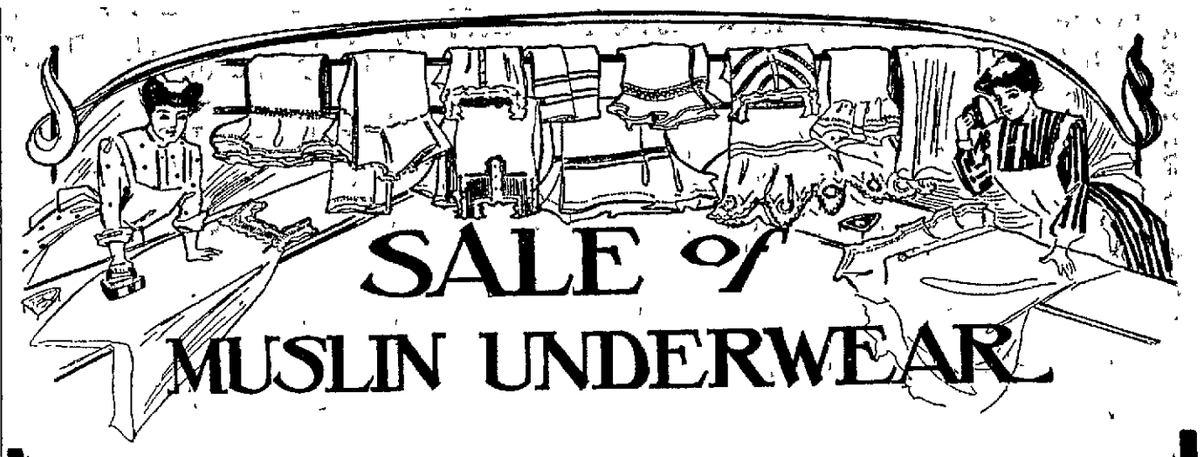

THIS June sale of Muslin Underwear will be the greatest sale of its kind ever held in Reno. We are displaying greater varieties and at lower prices than ever before, and every woman in the city should take advantage of such an occasion as this.

Come and see the dainty styles of Skirts, Gowns, Corset Covers, Drawers and Chemise; the most particular women will find styles to admire at prices so low that you cannot resist.

WHITE SKIRTS

A particularly attractive line, good quality of Muslin or Lonsdale Cambric, trimmed either with lace or embroidery and insertion to match. Also made with deep ruffles. Cut extra wide. In two lots:

LOT 1—Regular price $1.50, $1.65 and $1.75. Sale price each $1.15

LOT 2—Regular price $2.00, $2.50 and $3.00. Sale price each $1.75

GOWNS

A grand assortment trimmed with lace and insertion to match, or embroidery; full length.

These values are well worth $1.25, $1.50 and $1.75 each and will be closed out at, each..... $1.10

MUSLIN DRAWERS

In several different styles, some trimmed with lace, others with embroidery, made extra wide with French waist band

One assortment worth from 75c and 85c to $1 00, on special sale at a pair..... 65c

Others a big value at 50c, will go at per pair..... 40c

CORSET COVERS

Either V shape or square yoke, nicely trimmed French back, plain or tucked

LOT 1—Worth $1.00 and $1 25. Sale price ..... 85c each

LOT 2—Worth 60c and 75c Sale price..... 45c each

THE PALACE DRY GOODS HOUSE,
211 VIRGINIA STREET, RENO, NEVADA

McKissick Opera House
ED. PIPER, Lessee and Manager

ONE WEEK COMMENCING JUNE 8, 1903.

Frank Cooley Co.

Playing the latest successes

Monday night... "Peaceful Valley"
Tuesday night..... "Chispie"
Wednesday night".Daughter of Dixie"
Thussday night...."Under Two Flags"
Friday night.."Mouth of the Cannon"
Saturday matinee ."Peck's Bad Boy"
Saturday night...."Widow Goldstein"

Dress Circle..... 50c
Balcony 35c
Children 25c

Seats on sale at Rosenthal & Armanko's store.

Bank of Nevada

Directors—Daniel Meyer, G. F. Turrittin, A. G. Fletcher, P. L. Flanigan, Moritz Scheeline, H. Fleishhacker and Henry Anderson.

Paid Up Capital, $600,000

Accounts of Banks, Corporations and Individuals received on favorable terms.

INTEREST PAID ON TIME DEPOSITS

Buy and sell exchange on all the principal ities of the United States, Canada, Europe, Asia and Africa.

Messrs. Scheeline and Osburn are resident agents for twenty-eight Fire Insurance Companies, the total assets of which are $217,640,081

Safe deposit boxes for rent, prices according to size, varying from $8 to $12 per annum.

Officers—President, G. F. Turrittin; 1st vice-president, M. Scheeline; 2d vice-president, P. L. Flanigan; secretary and cashier, A. G. Raycraft; assistant cashier, R. C. Turrittin.

WE SOLICIT YOUR BUSINESS.

Card to the Public from Arcade Champion Bootblack...

Having disposed of my interest in the Arcade Boot-Black Stand. I take this method of informing my friends and the traveling public, that I can be found at the "PALACE BOOT-BLACK STAND" where I shall be pleased to see them and give them the est shine in Reno, remove the spots from their clothing, give travelers information, cheerfuly and correctly. Will keep the daily papers and periodicals on file. Give me a call and I will be sure to please you. Stand open until 9 p. m.

PALACE BOOT-BLACK STAND
Wm. W. Tried, Proprietor.

Cheap Colonist Rates

From eastern points to California, via

The Southern Pacific Co.

The Southern Pacific Co. will put in effect

Second Class Colonist Rates from February 15 to June 15, 1903

From Missouri river points.....$25.00
From St. Louis and New Orleans $30.00
From Chicago $33.00
From Louisville, Ky. $38.00
From Cincinnati, Ohio $39,00
From Pittsburg, Pa. $42.00
From New York $50.00

Five days stop over en route will be allowed on these tickets at Elko, Winnemucca, Lovelock and Reno in Nevada

Persons wishing to bring their friends from the East can purchase prepaid orders at any S. P. Co. Office

For further particular write to or call at

Southern Pacific Ticket Office
RENO, NEVADA

FANCY SALE OF SILKS!

F you are in want of any silks this week will be a good time to make your selection. Prices will be at cost. You can see a fine line with prices attached in our show window now.

OUR PRICES

New Lawns	5c	Sheets 72x90	50c
3-4 Percales	5c	Sheets 81x90	65c
Challies	5c	Pillow slips good	12 1-2c
Muslin	5c	Pillow Slips better	17 1-2c

On shirt waists will remain the same as advertised last week, cut prices until sold out.

NOVELTY DRY GOODS STORE,
Phone Black 241 O'CONNOR BLOCK Second Street
ATTENTION TO MAIL ORDERS

Perkins' Mortuary Parlors
226-228 Sierra Street
(Near Masonic Hall.)

The most complete and modern establishment of its kind on the Pacific Coast.

PHONE--MAIN 231; RESIDENCE 233

WASHOE COUNTY TITLE CO.,
218 Virginia Street, Reno, Nevada

CHAS. L. KNOX, Attorney-at-Law, General Manager.

Abstracts of Title furnished on short notice for any land in Washoe County.

You cannot borrow money on your land without an abstract; many titles are defective and now is the time to have errors corrected.

Phone Brown 244

NEWSPAPER ARCHIVE®

VARIETY, DAINTINESS, ECONOMY---

These are the things that make this store the most notable hereabouts. Choose any of our goods and be sure of getting the smartest, freshest style, the best material and the most careful making—and the prices speak most elopuently for themselves.

Sol Levy's Reliable Dry Goods & Carpet House

Telephone Blk. 233 — 205 Virginia Street

A Contented Man

Have you ever seen abetter dressed, more serene or self possessed man in your life than the one who goes about these days, clad in **FLANNEL SUIT, NEGLIGEE SHIRT, STRAW HAT AND LOW CUT SHOES?** You probably took note of his comfortable appearance and amiability, because you, yourself, were fretful and irritable from sweltering in a padded coat and vest.

A Dressy Suit of Flannel, Crash, Homespun or other comfortable material	$8.50 to $15
A soft bosom shirt of Madras, Pique or Cheviot, colors guaranteed fast	75c to $1.50
A Straw or Panama Hat	50c to $10
Swellest Low Cut Shoes	$3.50 a pair

Summer Underwear, Collars, Ties, Hosiery, Belts, and other necessaries at Moderate and Pleasing Prices.

ALL UNION MADE

Agents for Dr Jaeger's Sanitary Woolen Underwear for Men and Women.

KUHN'S Next door to the Postoffice

Nevada Mining & Real Estate Exchange

REMOVED FROM

137 Virginia Street

TO

Journal Block, 12 Second Street

The Drink of the Century — **THE IRON BREW** — Endorsed by Physicians

Fine Syrups

PIONEER SODA WORKS

Orange Cider

We will have nothing but the best. We guarantee the spring water used in the manufacture of our goods, to be pure, unfiltered or undistilled, and to contain its natural properties. The longer it keeps (on ice) the better the goods gets. All drinks to order.

SMITH & BRIAN, the Soda Men

P. O. Box 262 — **CHOCOLATE SODA** — Tel. Black 384

If you wish to secure yourself against the many ills of uncorrected vision call and receive a free examination by the latest and most improved method.

A. W. LORD Scientific Optician

—WITH—

R. HERZ & BRO.

The Owl First-class Saloon and club rooms, where pretty good drinks and cigars are sold, and entertainment provided for patrons.

J. H. Brearley " " " Virginia Street

Who is your Tailor? Why, Jarvis

PERSONAL-SOCIAL EVENTS

MENTIONS OF THOSE WHO COME AND GO.

Hotel Arrivals, People Who Are Being Entertained and Incomings and Departures Chronicled Day by Day.

C. L. Fisher, the man that made West Point famous, is in Reno selling Jesse Moore whisky.

Mr. and Mrs. C. Shoer of Wadsworth are stopping at the Palace.

H G Driscoll is down from Floriston

E T. Lothrop is here from Wadsworth.

Miss Christensen of Verdi is stopping in Reno with friends.

J. W. Dodson of Fresno is stopping at the Arcade

G. H. Hays and E. R Hays of Bridgeport, California, are guests at the Arcade

G N Sprague has resigned as foreman of Governor Sparks' ranch.

Judge Belknap of Carson passed through Reno on his way to San Francisco

Mrs Harold Duncan is visiting friends on the Comstock.

H M Levy came down from the Comstock Sunday

Ed Morgan leaves in a few days for Nye county to take charge of T. L. Oddie's ranch.

Col. Joseph Marzen is a visitor from Lovelock

Frank Smith was in town today from the O'Brien ranch

Thomas Hill of Clarks left last evening for home. Mr. Hill reports everything prosperous in the sheep line

J. B Ratliff, foreman of the Steamboat mines, was a visitor to Reno yesterday

Col E Hardy, one of the principal owners of the Golden Gate mine in Mono county, is a guest at the Palace

W M Candlar is in from Steamboat

J A Bonham leaves for San Francisco tonight for surgical attendaace.

Judge Vottrell goes to Big Pine today to look after his mining property.

N. A Hummel was a visitor to Carson yesterday

Mike Noonan, a well known Comstock miner, is spending a few weeks here

D W Hitchcock, the well known mining promoter, is here looking up matters of interest to him

Mrs Hattie Zerman and family, who have been visiting Mrs Zerman's mother, Mrs J S Sellers, left yesterday for Sheridan, California.

T. W. Chase has arrived from Honolulu and accepted a position as electrician at the Nevada Engineering Works. He is a brother-in-law of J J. Murray.

Abe Scott is in from Long Valley

J T Read is on the streets again after a serious illness

In New Quarters

The Nevada Mining and Real Estate Exchange yesterday moved its offices into the New Journal building

Hot noon lunches at J. J. Becker's.

WANTED!

Ladies and gentlemen to know that we do first-class bicycle repairing, rent wheels and are agents for the Racycle, Tribune, Iver-Johnson and manufacture the Nevada bicycle The above are the best road wheels made, they stand the test of the rough roads and the racing models win in the races.

We also get repair work out when promised and guarantee it. Prompt attention given to out of town orders Phone Green 183.

NEVADA CYCLE & M'F'G. CO., 18 West Second street

Cool Underwear for Ladies

Sleeveless Vests, none cooler, 2 for 25c.

A better grade, 25c each.

Knit Pants, knee length, 25c each

Summer Weight Vests with long sleeves, 25c each.

Cool Union Suits, the most comfortable summer garment, 50c a suit.

Beautiful Black Lace Hose, many different patterns, 25c a pair.

A Special in Black Hosiery, 20c a pair.

RENO DEPARTMENT STORE, .. je3 C. H. MOTT.

DRIVEN TO DESPERATION.

Living at an out of the way place, remote from civilization, a family is often driven to desperation in case of accident, resulting in Burns, Cuts, Wounds, Ulcers, etc. Lay in a supply of Bucklen's Arnica Salve. It's the best on earth. 25c at S. J. Hodgkinson's drug store.

Artemisias

Are now on sale to the public. The students have all been supplied, however there are about three dozen left which may be had at Cann Drug Co., Harry Davis', Rosenthal & Armanko's. Go early before it is too late. Price $1.50.

HAPPENINGS IN THIS CITY

LOCAL LACONICS THAT ARE CAUGHT ON THE FLY.

Items of Street and Town, Too Brief for Separable Heads, but Still Worthy of Mention in This Department.

Fox, The Tailor.

Fair and cooler weather forecasted for today.

T A. Read is seriously ill at his home on Ridge avenue.

Patsy Finnegan has won a $75 gold watch in the Examiner contest.

Fox, The Tailor.

Will Make a Success

The Comstockers have a much larger fund for the 4th of July carnival than they expected and they are using every effort and every means to make the occasion a grand success.

CHAMBERLAIN'S STOMACH AND LIVER TABLETS BETTER THAN PILLS

The question has been asked, in what way are Chamberlain's Stomach and Liver Tablets superior to pills? Our answer is—They are easier and more pleasant to take, more gentle and mild in their action and more reliable, as they can always be depended upon. Then they clense and invigorate the stomach and leave the bowels in a natural condition. while the pills are more harsh in effect and their use is often followed by constipation. For sale by S. J. Hodgkinson.

Blue flame oil stoves, steel ranges and cast stoves at San Francisco prices at Ed. Schmidt's. m16tf

The Best—Diamond C Laundry Soap—The Best. Save Premium Wrappers.

NEW TODAY

FOR RENT—A new and very convenient three room house Rent $10. Water included Inquire of O Hartung, between Bell and Washington streets, off Second J9w1

FURNISHED ROOMS — Six room house, for housekeeping All modern convenience Inquire at 208 Mill street J8w

FURNISHED ROOM—To let Inquire at 712 California avenue J6w

FOR RENT—A small cottage Inquire at 800 West Second st J9w

FOR RENT—Nicely furnished rooms for gentlemen or man and wife No board. Inquire at this office. J9w

FOR RENT—Two large rooms, suitable for housekeeping, electric lights and bath Phone Black 496 Inquire at 102 First street, near Sierra J9w

LOST—On June 4th, a small dog, color a light black, with a very black face part pug A liberal reward will be paid if returned to 201 Lake street, corner of Second J9w

LOST—A boy's Hartford bicycle, taken from in front of the Oberon A liberal reward will be offered for its return and no questions asked The party is known and unless it is returned trouble will follow J9w

LOST—Buckskin mare Weight about 950 pounds Branded with figure 5 on hip. Suitable reward will be paid upon delivery at the Snug saloon J9w1

NOTICE—Ladies! I have taken the agency from the inventor of the latest dress cutter Kept up-to-date free, those wishing to learn cutting please call at 111 Mill street Patterns cut to order J9w

WANTED — House of three or four rooms furnished for housekeeping Two children, 4 and 6 years of age Best of references furnished. Address A. A. Alkire, care J R Bradley Co., Reno J7w

FOR SALE — Furnishings of three-room cottage, including stoves, carpets, etc Ed Morgan, care Sparks ranch. J9w

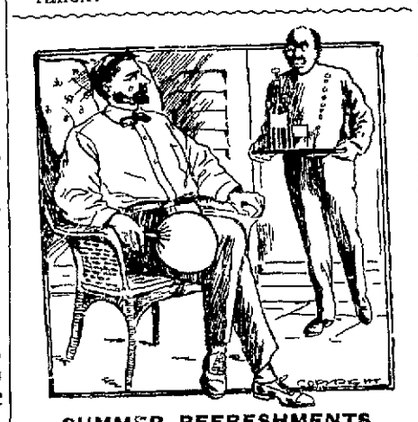

SUMMER REFRESHMENTS

I carry a line of LIGHT WINES suitable for use during hot weather. These are of delightful flavor and will be highly appreciated by the lover of an after dinner bottle. Not strong enough to heat the blood but not light enough to be tasteless. Your order for any quantity will receive my prompt attention, NOTE THESE PRICES Claret, 25c; Zinfandel 35c; Port, and Sherry 50c; Hock 60c; Sauterne 75c. California Wine Association's best wines

GEO. L. ECKER, Reno, Nevada. Wholesale, Wines Liquors and Beer, All saloon supplies—No matter what.

WE GIVE TRADING STAMPS.

Summer Underwear!

WHY Is the ordinary 50c summer underwear sold by most stores, so different from the kind we sell?

BECAUSE We give you a full fashioned garment, made with covered seams.

Shirts with double cuffs
Drawers with double crotch and seat

The material is a two-thread genuine balbriggan in a blue of a modest tint. Our price

50 cents

Don't stop here. We have equally as good values in twenty other styles of summer underwear consisting of all the leading styles and fabrics.

M. FRANK & CO., Men's and Boys' Up-to-Date Clothiers

Your money back if anything goes wrong.

Want Your Trade and Think This Ought to Get It.

Having been appointed sole agent for Northern Nevada of the great wholesale tailoring house of B. Stern & Son of Broadway, New York, established in 1846, I have the unequaled advantage over all competitors of being able to furnish to order all grades of Gent's' Suits and Overcoats of the latest styles cheaper and better than can be had from any other source. Perfect fits guaranteed. No deposit required.

JAKE COHN, The Tailor. 246 Virginia St.

W. L. SEMENZA

Will carry everything up-to-date in the new store in the

GROCERY LINE

An elegant assortment to select from in up-to-date goods.

17 and 19 Second St.

We Have the Agency for Standard Portland Cement....

A HOME PRODUCT

Equal in every respect and superior in many to imported cements. Fully tested and tried. Write for particulars

Flanigan Warehouse Co., Telephone Main 523 Reno, Nevada

NEW SPRING STOCK

Of Furniture Has Arrived.
Call and See Us at Once.

Donnels & Steinmetz, NEW INVESTMENT BLDG. 2d ST.

Truckee and Reno Meat Markets

RENO MEAT CO.,

Wholesale and Retail Dealers in

BEEF, PORK, MUTTON, ETC.

STEAM SAUSAGE FACTORY

GROUND BONES

Reno Market Phone, Main 341
Truckee Market Phone, Main 343

P. O. Box 498

Tonopah

Stocks, Mines and Investments

Reliable information furnished on standing and merits of Tonopah mining properties. We are in a position to buy or sell Tonopah stocks at the lowest market prices. Being pioneers of the camp and thoroughly acquainted with all meritorious properties, we solicit correspondence.

A. J Condon & Co., Brokers

Members Tonopah Stock Exchange Tonopah, Nevada

References: Agency State Bank and Trust Co, Tonopah Nev Washoe County Bank, Reno

NEWSPAPER ARCHIVE®
NEWSPAPER ARCHIVE®